

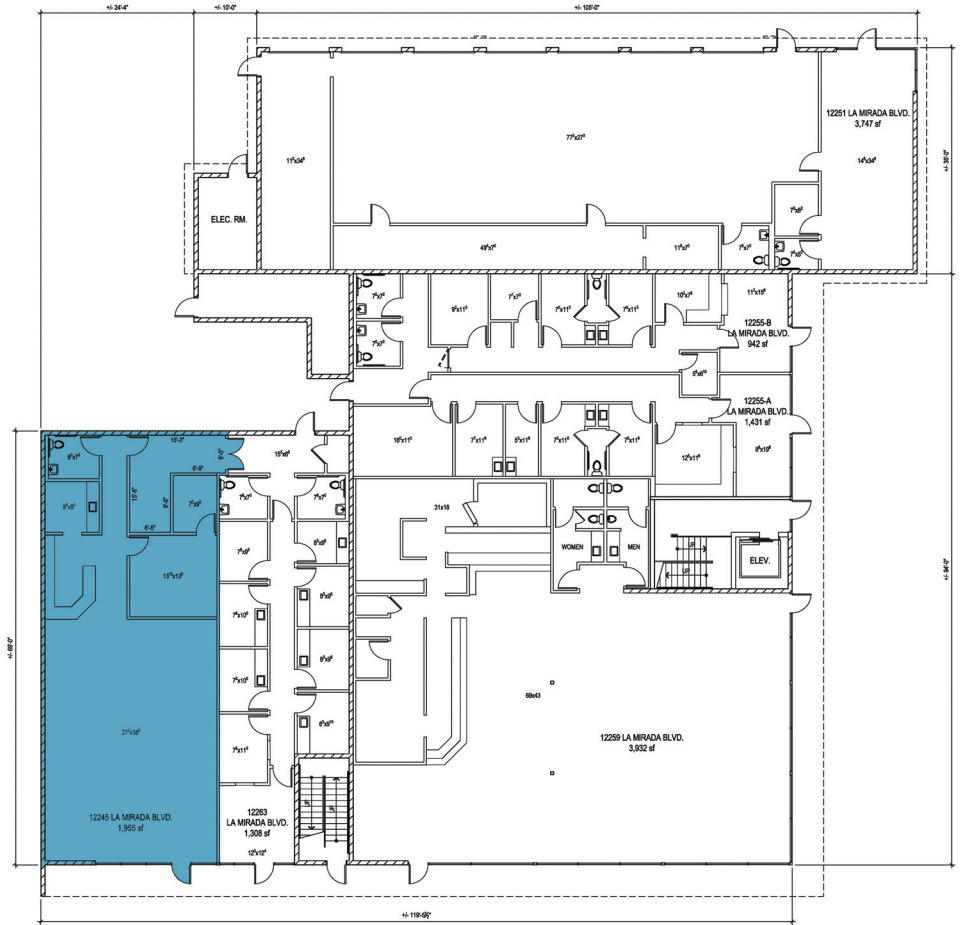

2ND FLOOR PLAN 1/8" = 1'-0" 2



NOTE: MEASURED PLANS WERE PRODUCED USING TAPE MEASURE AND HAND-HELD ELECTRONIC MEASURING DEVICE. ALL DIMENSIONS AND AREAS SHOULD BE CONSIDERED APPROXIMATE.

1ST FLOOR PLAN 1/8" = 1'-0" 1

RICH DEVELOPMENT  
**COMMERCIAL BUILDING**  
 N.W.C. OF IMPERIAL HWY / LA MIRADA BLVD  
 LA MIRADA, CALIFORNIA

**Chipman Architects**  
 John E. Chipman C19854  
 1470 Jamboree Road  
 Suite 200  
 Newport Beach, CA 92660  
 (949) 758-1492 Fax (949) 758-9381  
 www.chipmanarchitects.com



This set of other project documents, set of blue, unshaded and design development sheets only, is not a representation of the work to be done. All project documents are the property of Chipman Architects, CA and shall be held in strict confidence. No part of this set of documents shall be reproduced, stored in a retrieval system, or transmitted in any form or by any means, electronic, mechanical, photocopying, recording, or otherwise, without the prior written permission of Chipman Architects, CA. This set of documents is for informational purposes only and shall not be used for any other purpose. The user of these documents shall be responsible for obtaining all necessary permits and approvals from the appropriate authorities. The user of these documents shall be responsible for obtaining all necessary permits and approvals from the appropriate authorities. The user of these documents shall be responsible for obtaining all necessary permits and approvals from the appropriate authorities.

REVISION	DESCRIPTION	DATE	REVISION	DESCRIPTION	DATE

SHEET TITLE:  
**"MEASURED" FLOOR PLANS**

JOB NAME: LA MIRADA  
 JOB NO.: 0862  
 DATE: 06/20/08  
 DRAWN BY: MWN  
 CHECKED BY: JEC  
 SHEET NO.:

**A-1**