

BRADY
EVENING

346
348
350
352
354
356
358
360
362
364
366
368
370
372
374
376
378
380
382
384
386
388
390
392
394
396

EXISTING 20' R.O.W. DRAINAGE

12/22/03

SILT FENCE (TYP.)

BUILDING EXPANSION

BUILDING F.F. ELEV. 371.75

HAY BALES AT CATCH BASINS (TYP.)

TREES TO REMAIN

TREES TO REMAIN

10" WIDE CURB CO. EASEMENT PARTIALLY ASSIGNED TO SNET VOL 249 P 54 VOL 249 P 634 VOL 251 P 17

CARRY GUTTER THRU MAINTAIN FLOW IN GUTTER TO BASINS.

CARRY GUTTER THRU

TREES TO REMAIN

DATE 11-16-05

SIGNED [Signature] CHAIRMAN

TOWN OF CANTON ZONING COMMISSION	FILE NO. 327	APPLICATION NO. 1146
	REFERRAL <input type="checkbox"/>	APPROVED <input checked="" type="checkbox"/>
	CONDITIONS <input type="checkbox"/>	

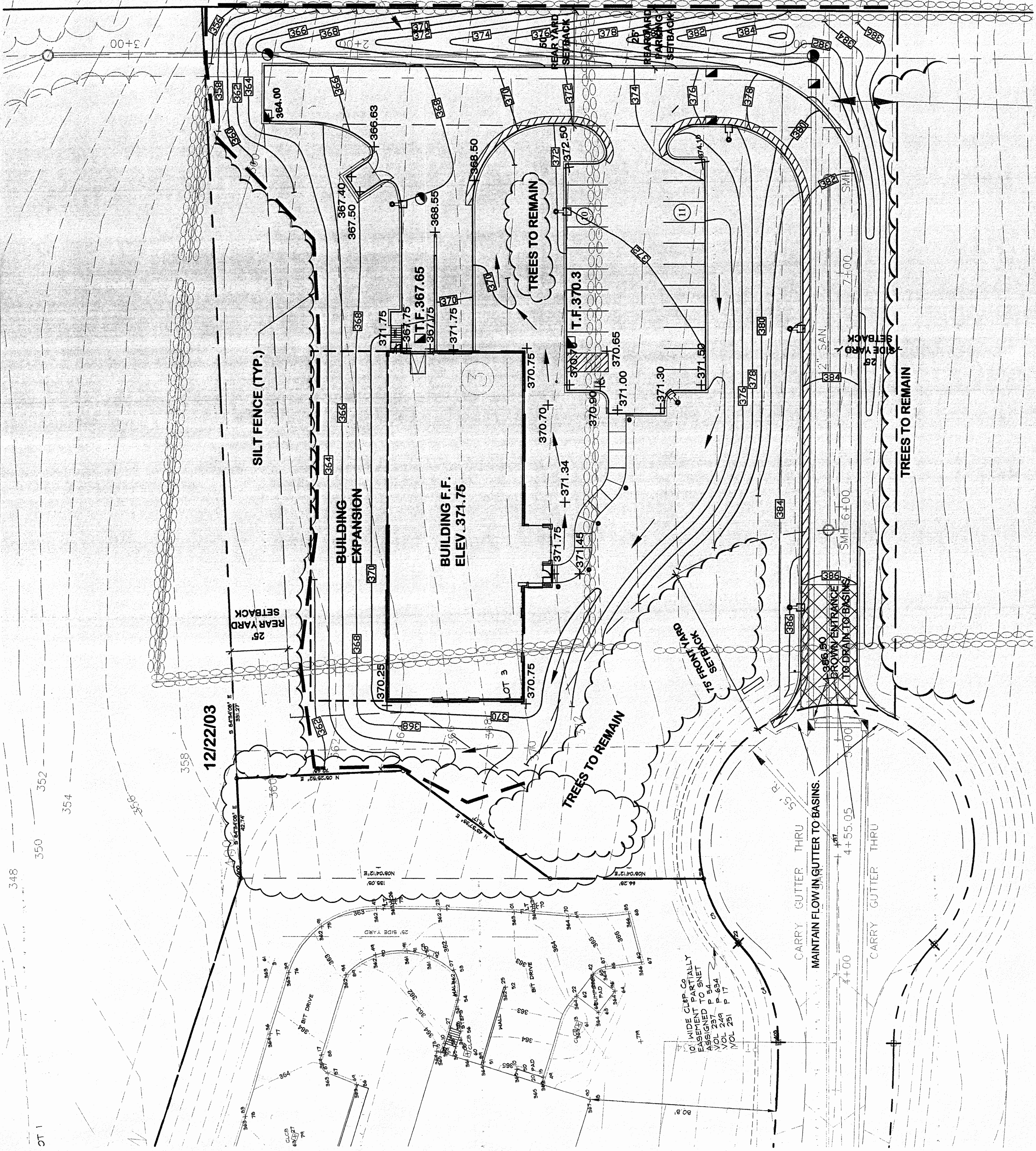
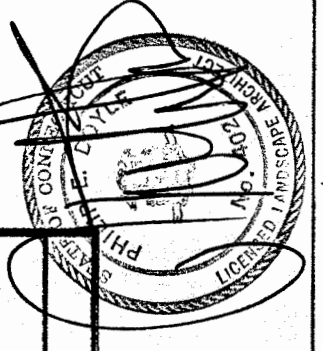

Site Grading and Erosion Control Plan