

FOR SALE

OWNER/USER INVESTMENT OPPORTUNITY

11487-11491 WOODSIDE AVE | SANTEE, CA 92071



Exclusively listed by

JEFF BROWN
858.369.3016
jeff.brown@kidder.com
LIC N° 01496665

DANNA TIU
858.369.3004
danna.tiu@kidder.com
LIC N° 02153012

KIDDER.COM

km Kidder
Mathews

11487-11491 WOODSIDE AVE

OWNER/USER INVESTMENT OPPORTUNITY FOR SALE IN SANTEE, CALIFORNIA



PROPERTY SUMMARY

SALE PRICE	\$10,000,000
TOTAL BUILDING SIZE	±41,420 SF
LAND SIZE	±3.44 AC
NUMBER OF BUILDINGS	3
BUILDING HEIGHT	Up to 20'
POWER	1,400 AMP, 3 Phase 120/240
OCCUPANCY	33%
LOADING	Grade & Dock
GAS	1"
ZONING	City of Santee, I-L

\$10M

SALE PRICE

\$241

PRICE / SF



Property Overview

11487 WOODSIDE AVE

AVAILABLE SF	±15,708 SF
DOORS	3 Grade Level
PARKING	3/1,000
LEASE RATE	\$1.25/SF (+\$0.25/SF NNN)

11489 WOODSIDE AVE

BUILDING SF	±11,000 SF
OCCUPANCY / EXPIRATION	100% Leased / June 30, 2028
ANNUAL INCREASE	3.5%

OPTION One 5-Year at FMV

11491 WOODSIDE AVE

AVAILABLE SF	±14,812 SF
SUBLEASE EXPIRATION	November 30, 2028
DOORS	3 Grade Level / 1 Dock
LEASE RATE	\$1.45/SF (+\$0.25/SF NNN)

11491 WOODSIDE AVE

11489 WOODSIDE AVE

11487 WOODSIDE AVE

67



SITE PLAN

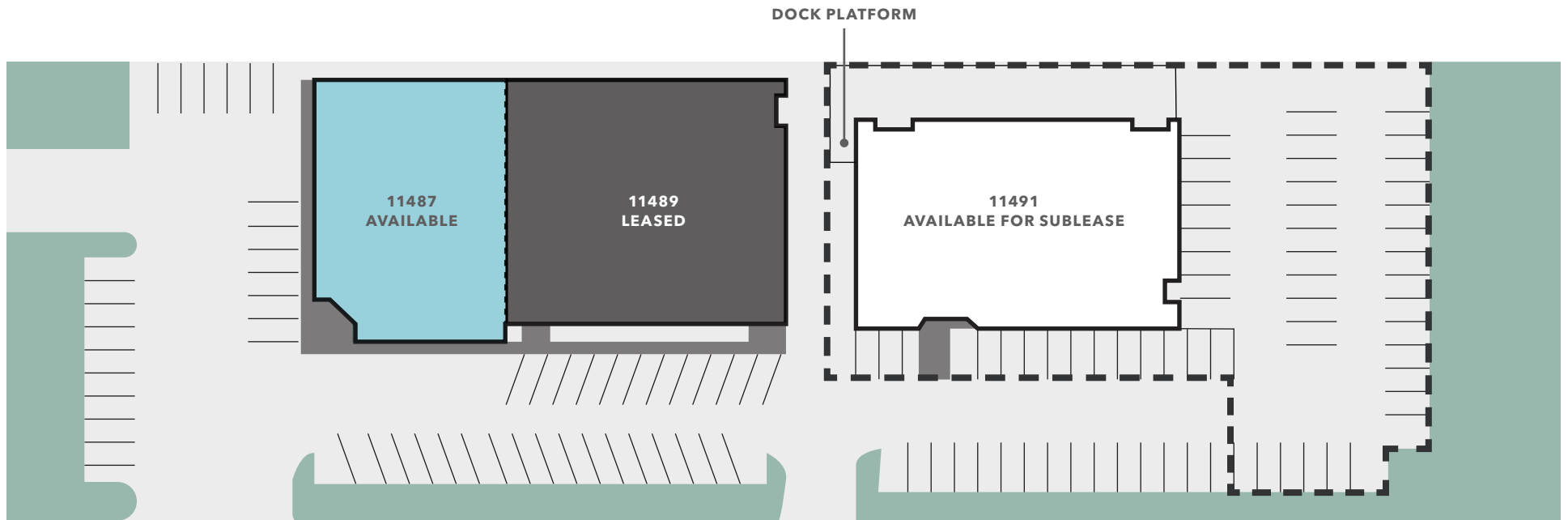

*Not to scale

11487 WOODSIDE AVE | FLOOR PLAN

GROUND FLOOR - 7,854 SF

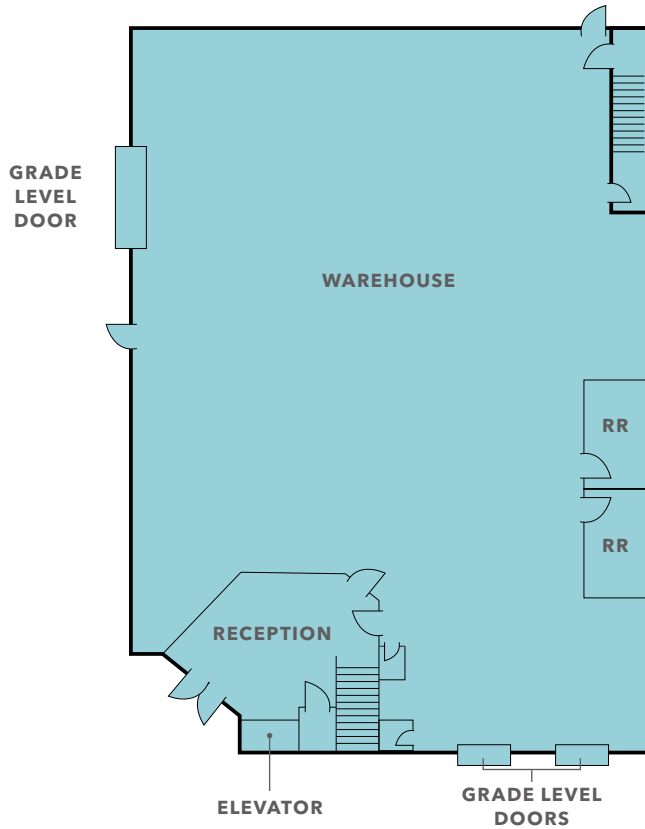

SECOND FLOOR - 7,854 SF

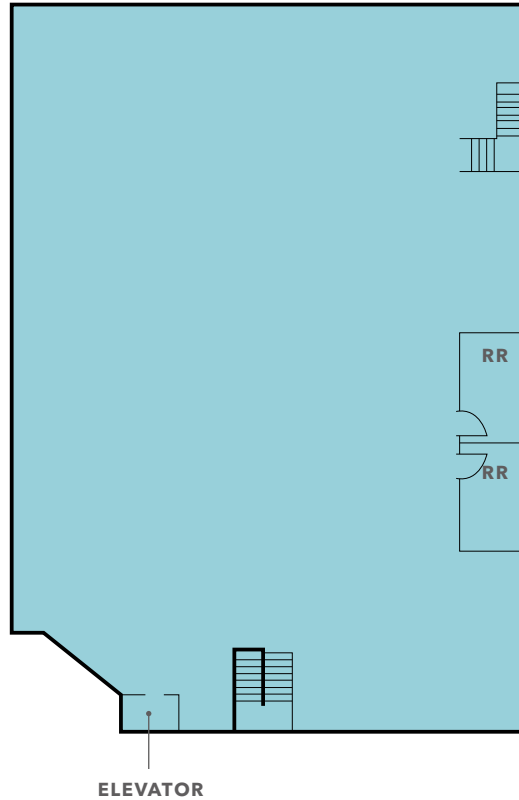

±15,708 SF

AVAILABLE FOR LEASE

SINGLE-TENANT

AVAILABLE NOW

THREE (3)

GRADE LEVEL DOORS

\$1.25/SF

RENTAL RATE + \$0.25/SF NNN

3/1,000

PARKING

*Not to scale

11491 WOODSIDE AVE | FLOOR PLAN

FIRST FLOOR

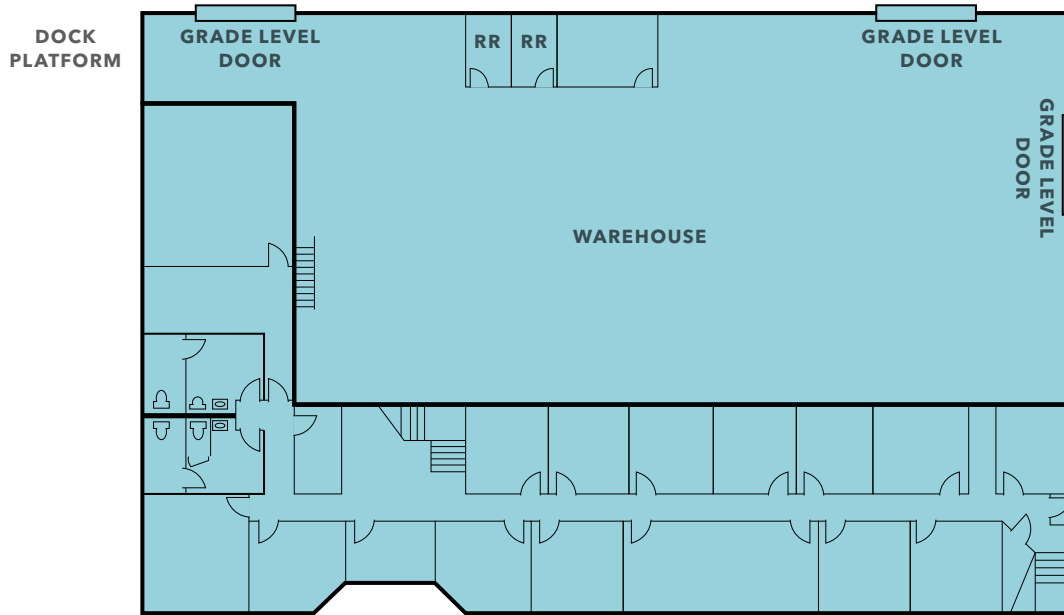

±14,812 SF

AVAILABLE FOR LEASE

SINGLE-TENANT

AVAILABLE NOW FOR SUBLEASE

THREE (3)

GRADE LEVEL DOORS

\$1.45/SF

RENTAL RATE + \$0.25/SF NNN

11/30/2028

SUBLEASE EXPIRATION

SECOND FLOOR

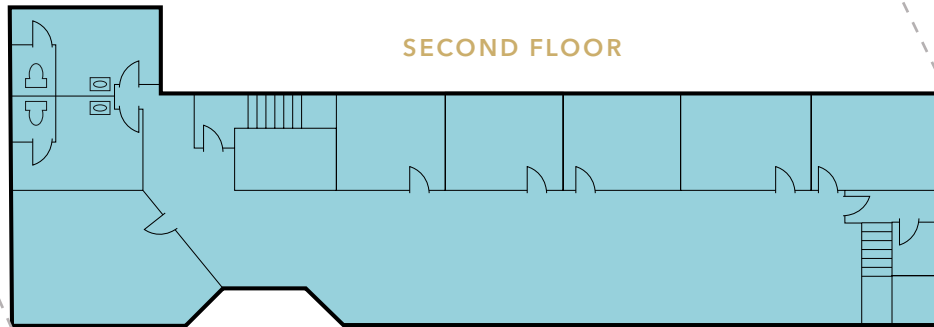

*Not to scale



DEMOGRAPHICS

POPULATION

	1 Mile	3 Miles	5 Miles
2025 ESTIMATED POPULATION	11,139	106,658	239,406
MEDIAN AGE	37.7	38.2	38.0
TOTAL BUSINESSES	455	4,539	8,863
TOTAL EMPLOYEES	3,932	36,623	69,098
WHITE COLLAR WORKERS	68.1%	61.4%	60.9%
BLUE COLLAR WORKERS	31.9%	38.6%	39.1%
ESTIMATED AVERAGE HOUSEHOLD INCOME	\$146,646	\$131,532	\$123,016

HOUSEHOLDS

	1 Mile	3 Miles	5 Miles
TOTAL HOUSEHOLDS	3,884	37,183	83,679
AVERAGE HOUSEHOLD SIZE	2.8	2.8	2.8
OWNER-OCCUPIED	57.3%	60.1%	54.6%
RENTER-OCCUPIED	42.7%	39.9%	45.4%

Data Source: ©2025, Sites USA

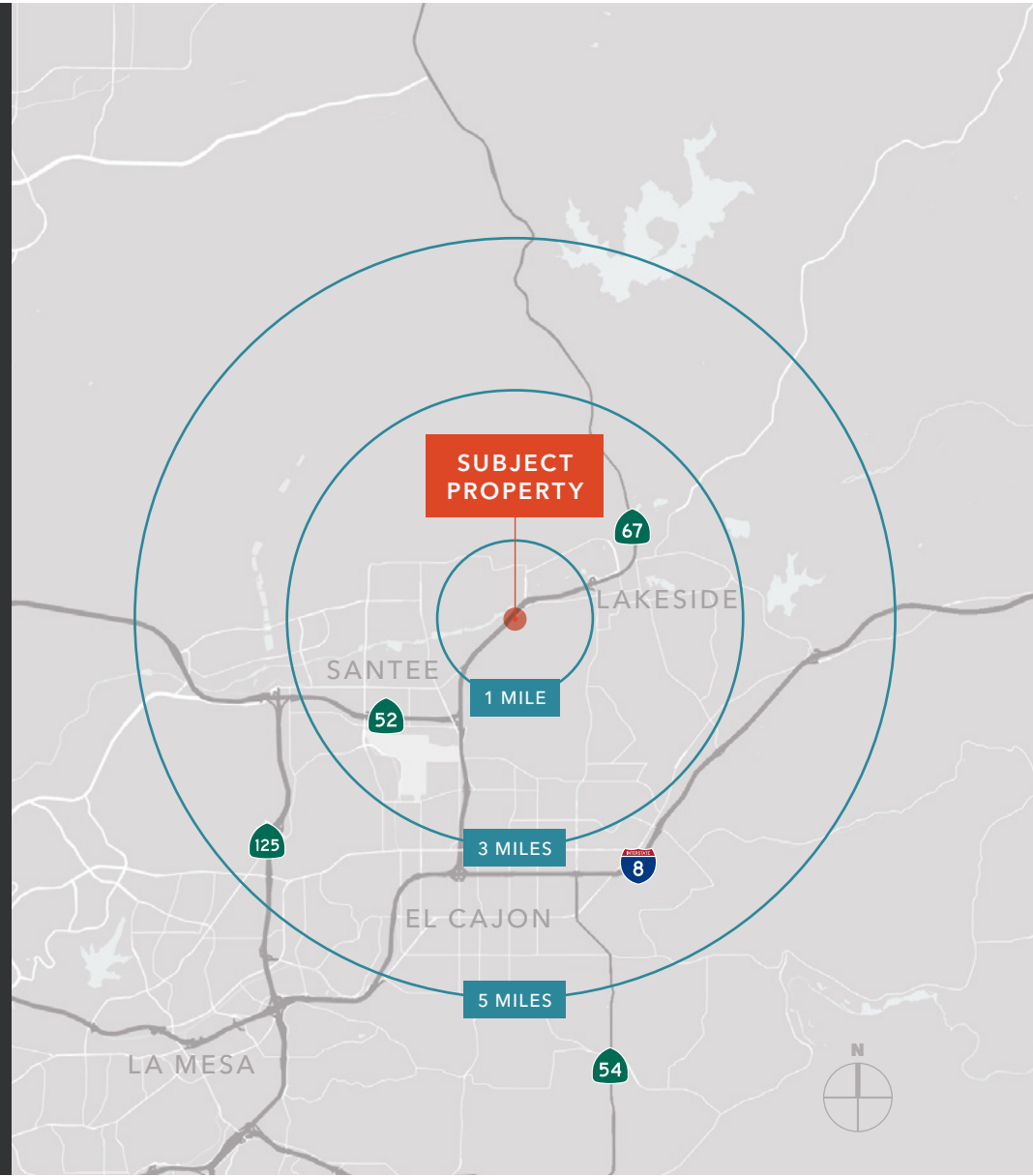



11487-11491 WOODSIDE AVE

*For more information on
this property, please contact*

JEFF BROWN
858.369.3016
jeff.brown@kidder.com
LIC N° 01496665

DANNA TIU
858.369.3004
danna.tiu@kidder.com
LIC N° 02153012

KIDDER.COM

This information supplied herein is from sources we deem reliable. It is provided without any representation, warranty, or guarantee, expressed or implied as to its accuracy. Prospective Buyer or Tenant should conduct an independent investigation and verification of all matters deemed to be material, including, but not limited to, statements of income and expenses. Consult your attorney, accountant, or other professional advisor. All Kidder Mathews designs are the sole property of Kidder Mathews. Branded materials and layouts are not authorized for use by any other firm or person.

