

125/139 **WEST REGENT** **STREET** **GLASGOW G2 2SA**

TO LET

MODERN OPEN PLAN OFFICE SUITES IN ADJOINING CITY CENTRE BUILDINGS

125 West Regent Street - 2,607 sq ft (242 sq m)

139 West Regent Street - 2,676 sq ft (249 sq m) - 15,788 sq ft (1,467 sq m)





Accommodation

The lower ground floor of 125 West Regent Street is available benefiting from a dedicated entrance. The whole of 139 West Regent Street is available offering larger occupiers - seeking up to 15,500 sq ft - the opportunity to occupy a self-contained building. Alternatively, lettings on a floor by floor or combined floor basis may be considered.

125 West Regent Street		
Lower Ground Floor	2,607 sq ft	242 sq m
139 West Regent Street		
3rd Floor	2,844 sq ft	264 sq m
2nd Floor	3,448 sq ft	320 sq m
1st Floor	3,582 sq ft	333 sq m
Ground Floor	3,238 sq ft	301 sq m
Lower Ground Floor	2,676 sq ft	249 sq m

- Specification**
- Full raised access floors
 - Suspended ceilings with LG7 compliant lighting
 - VRF heating and cooling systems
 - Passenger lift serving all floors
 - Refurbished reception areas
 - Tea prep facilities
 - Private male and female toilets on each floor
 - Secure garaged car parking
 - EPC Rating - 125 West Regent Street: C
 - EPC Rating - 139 West Regent Street: E



125/139 WEST REGENT STREET GLASGOW G2 2SA

125/139 West Regent Street is located in Glasgow's prime Central Business District, close to Blythswood Square and conveniently located for all forms of public transport. West Regent Street is traditionally regarded as a prime business address and other occupiers in the building include DAC Beachcroft Solicitors and Blue Arrow Ltd.

Numerous retail and leisure amenities are located in close proximity including a variety of retailers on Sauchiehall Street, numerous bars and restaurants and hotels including the 5 star Kimpton Blythswood Hotel, The Dakota and The Apex City of Glasgow Hotel.

Typical Upper Floor Layout

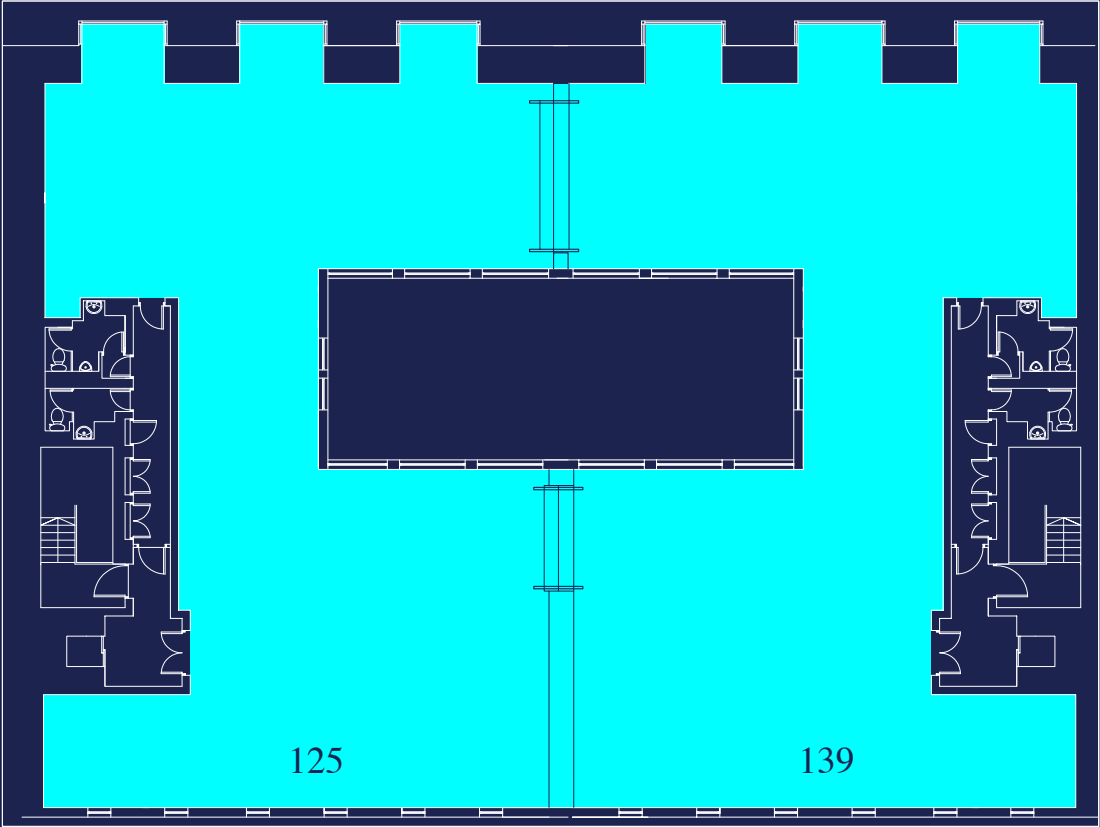

West Regent Street



125/139 WEST REGENT STREET GLASGOW G2 2SA

Sat Nav G2 2SA

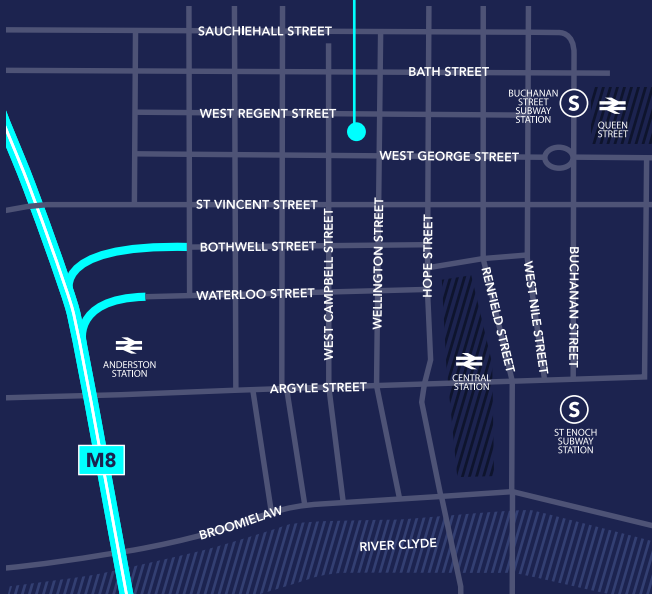

Rates

Each party should make their own enquiries with regards to Business Rates payable on the following website:
www.saa.gov.uk

Further Information

For further information, or to arrange a viewing, please contact the letting agents.

**AVISON
YOUNG**

0141 300 8000
avisonyoung.co.uk

**GRAEME
FAITH**

CHARTERED SURVEYORS
0141 332 6392

Avison Young/Graeme Faith & Company for themselves, for any joint agents and for the vendors or lessors of this property whose agents they are, give notice that; (i) the particulars are set out as a general outline only for the guidance of intending purchasers or lessors and do not constitute, in whole or in part, an offer or contract. (ii) all descriptions, dimensions, references to condition and necessary permission for use and occupation, and other details, are given in good faith and are believed to be correct but any intending purchasers or tenants should not rely on them as statements or representations of fact but satisfy themselves by inspection or otherwise as to the correctness of each of them. (iii) no person in the employment of Avison Young/Graeme Faith & Company or any joint agents has any authority to make or give any representation or warranty whatever in relation to this property. (iv) all rentals and prices are quoted exclusive of VAT. July 2019.