

REFERENCES
 DEED REF BOOK 1-C, PAGE 356
 BEING LOTS 68, 69, 70, 71, 72, 73, 74, and
 75 of HARDIGREE & CARITHERS SUBD.
 RECORDED IN PLAT BOOK 1- PAGE 259

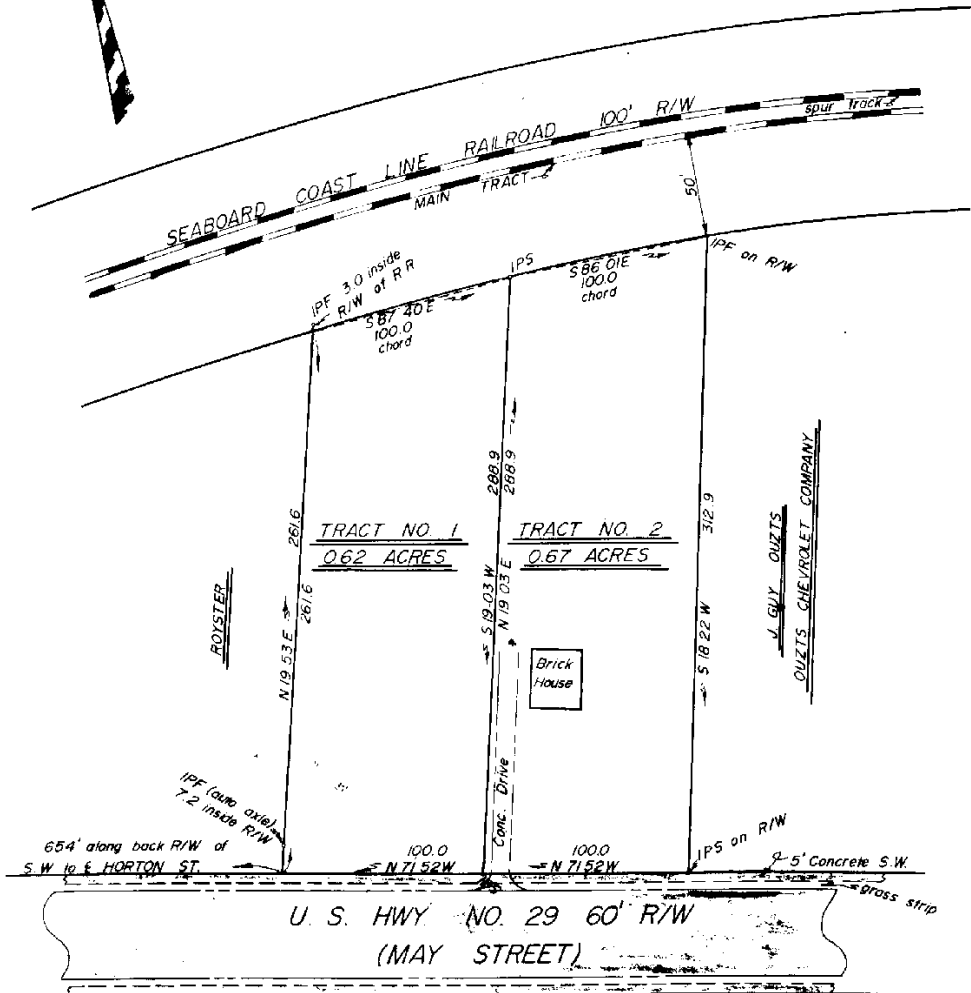

S.W. - Side Walk
 CL - CENTER LINE
 IPS - IRON PIN SET
 IPF - IRON PIN FOUND

REVISED 3-27-72

	I certify that this plat is correct and a true representation of the conditions on this property.				
	W. T. Dunahoo Georgia Registered Surveyor No. 1577 Member of Georgia Association Registered Land Surveyors				
	SURVEY FOR LARRY T. JONES				
	CITY	GMD	COUNTY	SCALE	DATE
WINDER	243	BARROW	1 in = 50 ft.	1-20-72	
W. T. DUNAHOO AND ASSOCIATES					
ATLANTA HWY.		PH-867-3811		WINDER, GEORGIA	

Filed & Recorded March 27, 1972