

THIRD FLOOR PLAN

SCALE: $1/16" = 1'-0"$

December 17, 2009

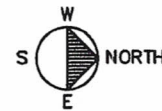

BOOTH
 Architecture LLC

340 East Clark, Suite A
 Pocatello, Idaho 83201
 Phone (208) 233-4548
 1-888-233-4548
 Fax (208) 233-0263
 email tbootharch@cableone.net

Building Areas for:
Center 151 Building
 Owner: Gateway Investments, LLC
 Manager: John Engleson
 151 North 3rd Avenue
 Pocatello, Idaho

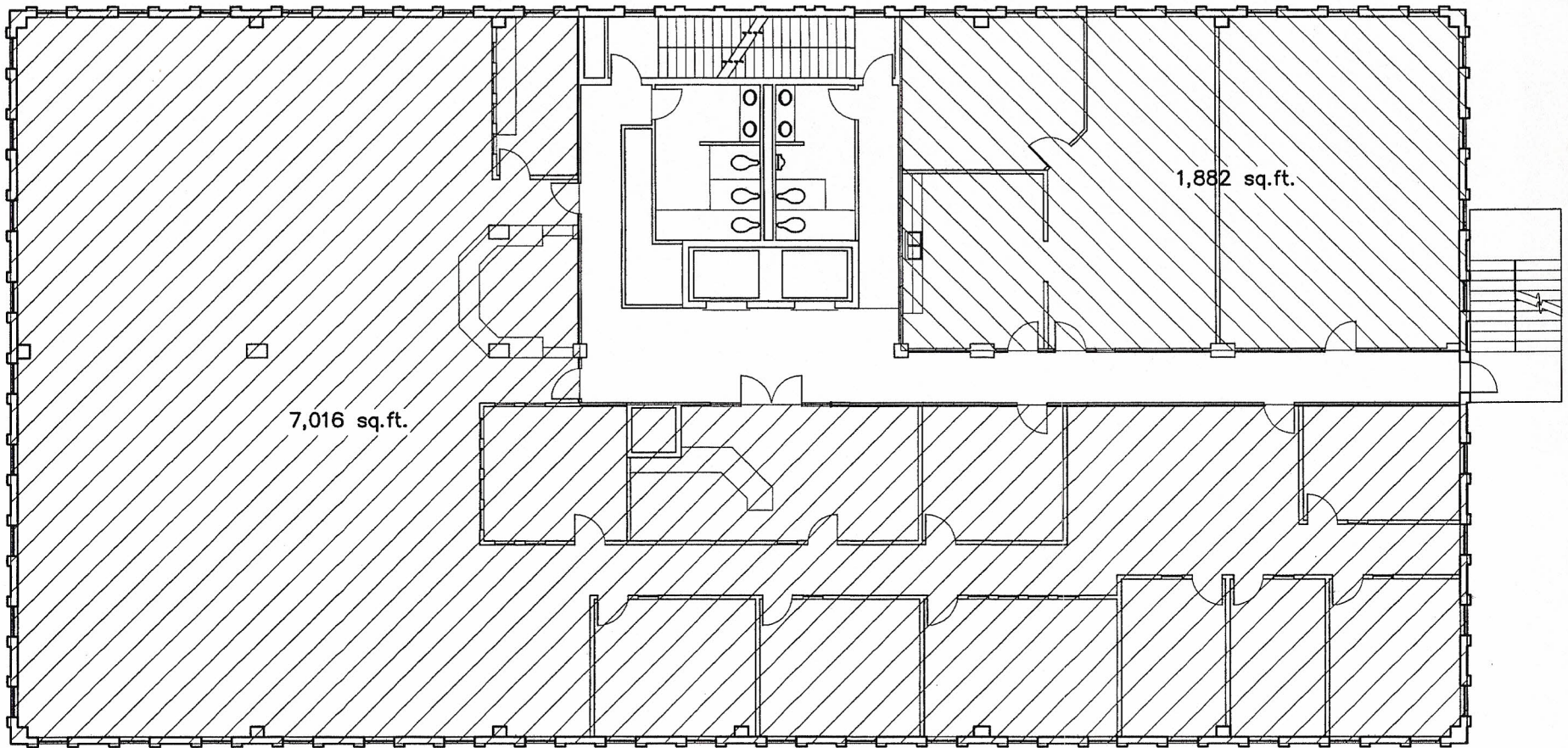

FOURTH FLOOR PLAN

SCALE: $1/16" = 1'-0"$

December 17, 2009



BOOTH
 Architecture LLC

340 East Clark, Suite A
 Pocatello, Idaho 83201
 Phone (208) 233-4548
 1-888-233-4548
 Fax (208) 233-0263
 email tbootharch@cablone.net

Building Areas for:
Center 151 Building
 Owner: Gateway Investments, LLC
 Manager: John Engleson
 151 North 3rd Avenue
 Pocatello, Idaho

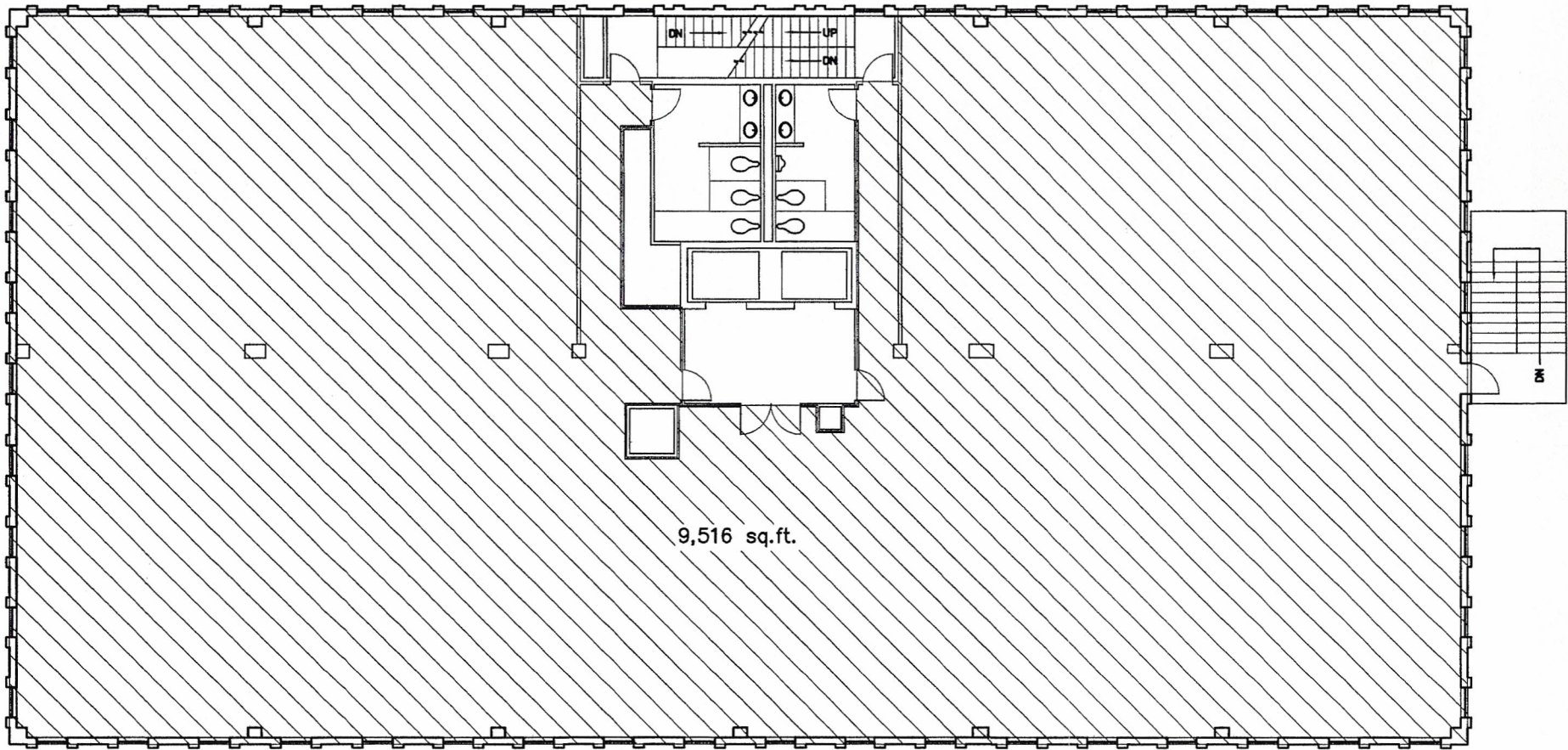

9,516 sq.ft.

FIFTH FLOOR PLAN

SCALE: $1/16" = 1'-0"$

December 17, 2009

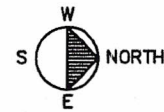

BOOTH
 Architecture LLC

340 East Clark, Suite A
 Pocatello, Idaho 83201
 Phone (208) 233-4548
 1-888-233-4548
 Fax (208) 233-0263
 email tbootharch@cablone.net

Building Areas for:
Center 151 Building
 Owner: Gateway Investments, LLC
 Manager: John Engleson
 151 North 3rd Avenue
 Pocatello, Idaho

Fw: Photo from Center 151

3 messages

George Frost <gwfrost30@yahoo.com>
Reply-To: George Frost <gwfrost30@yahoo.com>
To: "scowcait@gmail.com" <scowcait@gmail.com>

Wed, Oct 24, 2012 at 3:50

— Forwarded Message —

From: Gary Gray <ggrayinla@gmail.com>
To: gwfrost30@yahoo.com
Sent: Tuesday, October 23, 2012 1:00 AM
Subject: Photo from Center 151

here are a couple of exterior that look pretty nice

