

PARCEL ID 772-746-750B
MYRTLE HOLLAND
D.B. W0066, PG. 00594
LOT 2 & PART OF LOT 1
BLOCK 7
GREENDALE FOREST

LOT 1 BLOCK 8
GREENDALE FOREST

KENWOOD AVENUE

PARCEL ID 772-747-4194
WILLIAM R. & GAYLE WEBSTER
D.B. 02679, PG. 01917
LOT 15 BLOCK 1
GREENDALE FOREST

PARCEL ID 772-747-4194
WILLIAM R. & GAYLE WEBSTER
D.B. 02679, PG. 01917
R-4
LOT 14 BLOCK 1
GREENDALE FOREST

PARCEL ID 772-747-4185
CARR P. COFFMAN
D.B. 01803, PG. 00081
R-4
LOT 13 BLOCK 1
GREENDALE FOREST

PARCEL ID 772-747-4180
ALFRED K. TUCK, JR.
D.B. W0093, PG. 00084
R-4
LOT 12 BLOCK 1
GREENDALE FOREST

PARCEL ID 772-747-4175
CARL E. DULANEY
D.B. 00300, PG. 00204
R-4
LOT 11 BLOCK 1
GREENDALE FOREST

PARCEL ID 772-747-4170
CARL E. DULANEY
D.B. 00846, PG. 005529
R-4
LOT 10 BLOCK 1
GREENDALE FOREST

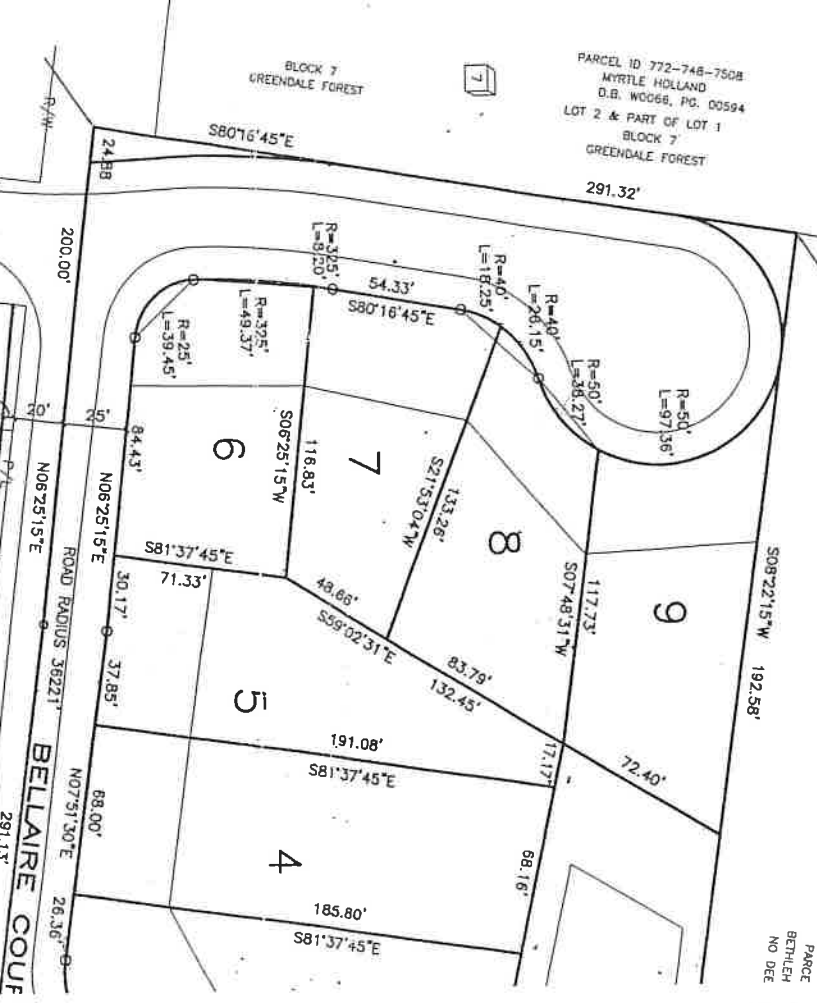

N3748027.8490
E11772796.834

NOTE:
ZONING: R-4
SETBACKS - FRONT 40', SIDE MIN 10' TOTAL
MIN LOT SIZE 8,000 SQUARE FEET

PARCEL
BETHEL
NO DEC
D 772-747-0576
BAPTIST CHURCH
BOOK AND PAGE
R-4

PARCEL ID 772-747-4186
RICHARD E. HOLLAND, JR.
D.B. 02189, PG. 01543
R-4
LOT 9 BLOCK 1
GREENDALE FOREST

PARCEL ID 772-747-4161
RICHARD E. HOLLAND, JR.
D.B. W0077, PG. 00584
R-4
LOT 8 BLOCK 1
GREENDALE FOREST

PARCEL ID 772-747-4056
RICHARD E. HOLLAND, JR.
D.B. 02190, PG. 00091
R-4
LOT 7 BLOCK
GREENDALE FOREST

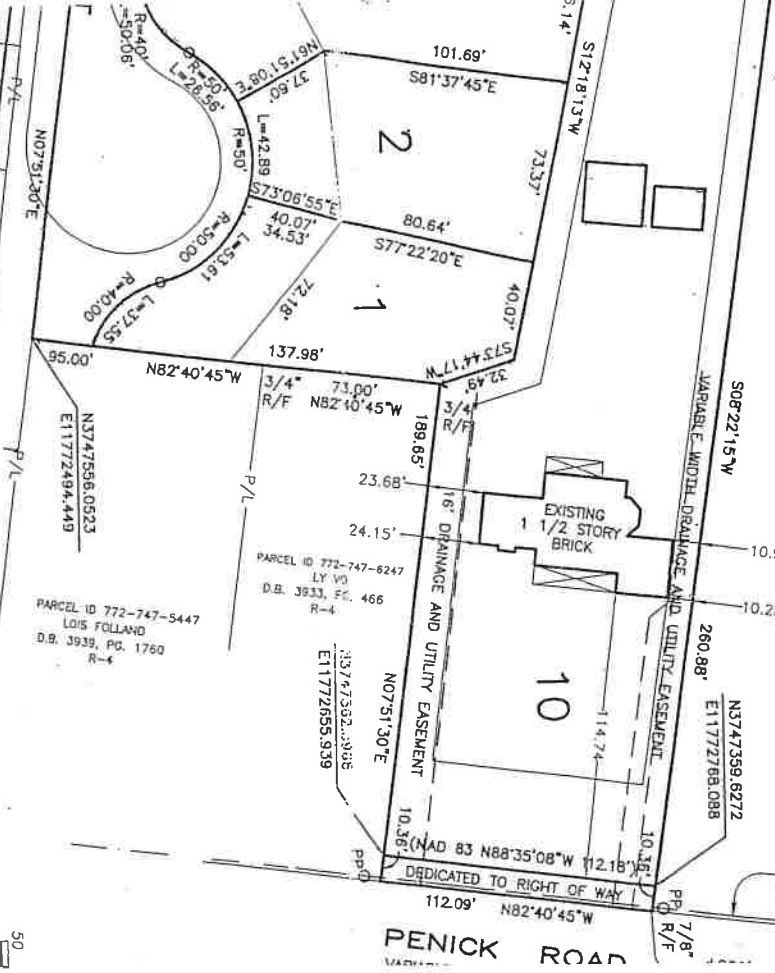

PARCEL ID 772-747-5447
LOIS HOLLAND
D.B. 3939, PG. 1760
R-4

PARCEL ID 772-747-6247
LY VO
D.B. 3933, PG. 466
R-4

N3747582.2026
E11772655.939

N3747359.6272
E11772768.098

VEPCO ESMT
DB 235A PG 808

PENICK ROAD

NAD 83

BR
HENRI
DATE: JULY ?

KENW

Advance

50
SCA