

Fenchurch Street
London EC3

71



An iconic building set amongst the EC3 landmarks, with City amenities and Aldgate's vibrant lifestyle nearby





A unique space enhanced and refurbished to a high standard

Description

The common parts of the building have undergone an extensive refurbishment including a relandscaped courtyard with additional seating, a remodelled reception area and all the available floors being refurbished to a Category A specification.

Specification

- / Fully refurbished Grade A office accommodation
- / Chilled beam air conditioning
- / Enhanced floor to ceiling heights
- / Enhanced raised floors (350mm)
- / Superb natural light
- / Relandscaped courtyard
- / Use of on-site restaurant, auditorium (up to 60 people) and Xerox room
- / Cycle spaces, showers and lockers

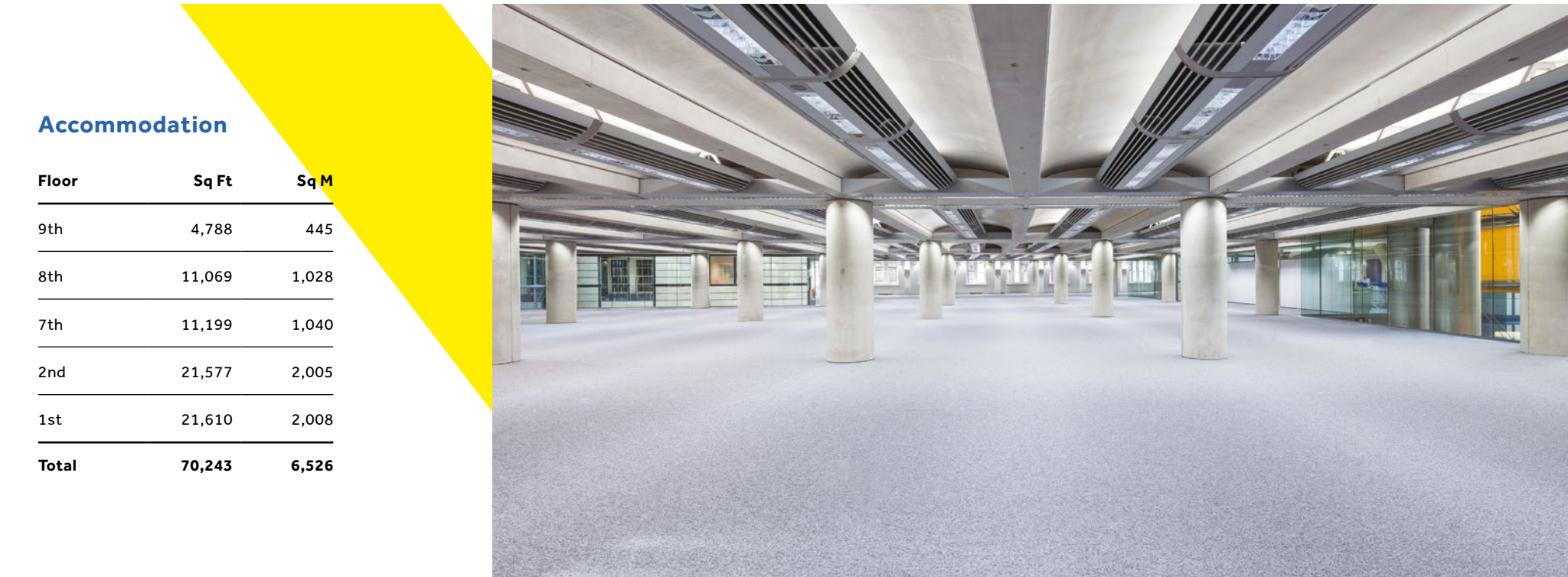
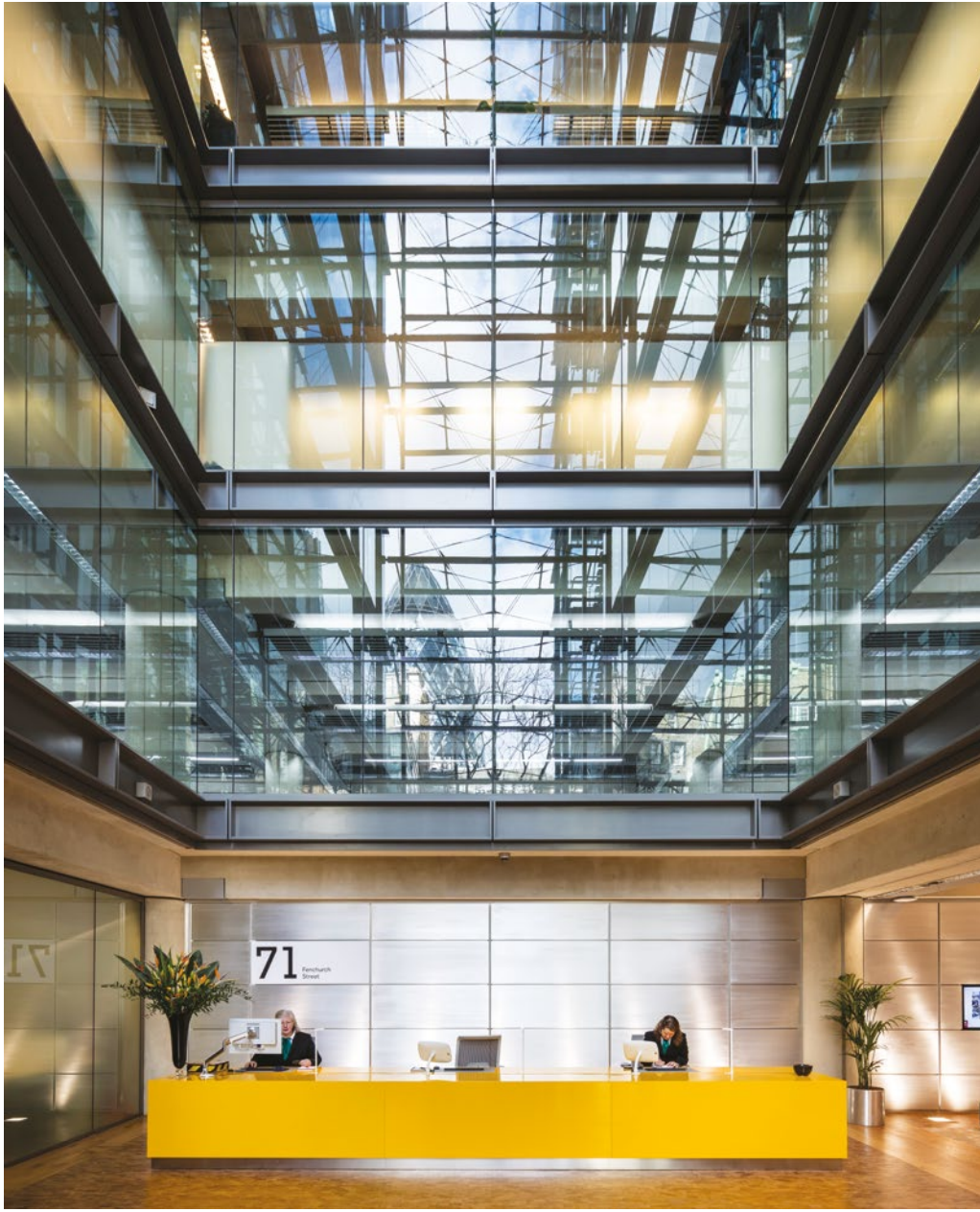

Accommodation		
Floor	Sq Ft	Sq M
9th	4,788	445
8th	11,069	1,028
7th	11,199	1,040
2nd	21,577	2,005
1st	21,610	2,008
Total	70,243	6,526

1st Floor Corporate Space Plan
21,610 Sq Ft (2,008 Sq M)



- 147 x open plan workstations
- 16 x 1 person offices
- 1 x 4 person meeting room
- 2 x 6 person meeting rooms

Total Headcount 163
Occupational Density 1:12 Sq M

1st Floor Creative Space Plan
21,610 Sq Ft (2,008 Sq M)

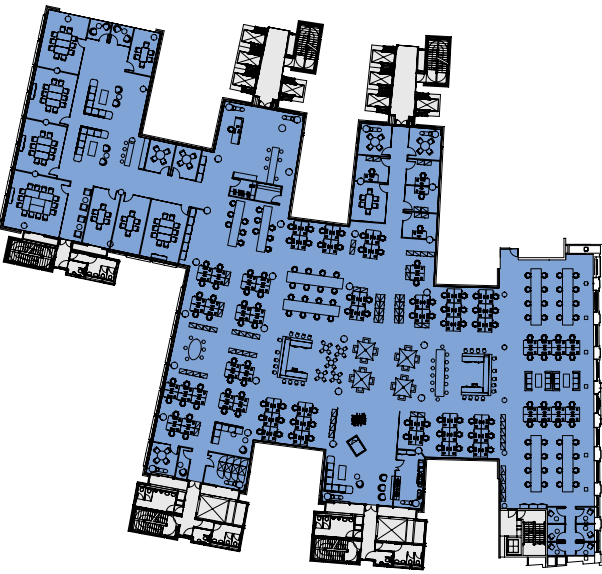

- 112 x open plan workstations
- 60 x hot desks
- 4 x 1 person hot offices
- 2 x 1 to 1 meeting rooms

Total Headcount 172
Occupational Density 1:12 Sq M

7th Floor Plan
11,199 Sq Ft (1,040 Sq M)

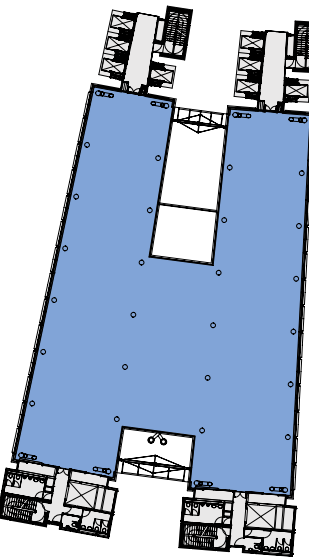

For indication purposed only. Not to scale.

8th Floor Plan
11,069 Sq Ft (1,028 Sq M)

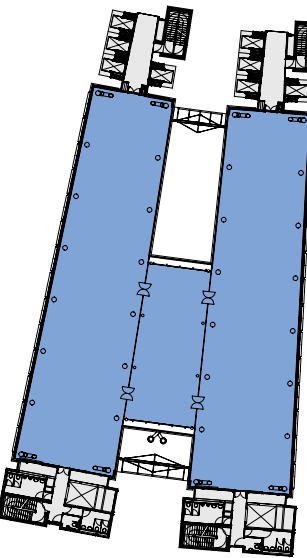

9th Floor Plan
4,788 Sq Ft (445 Sq M)

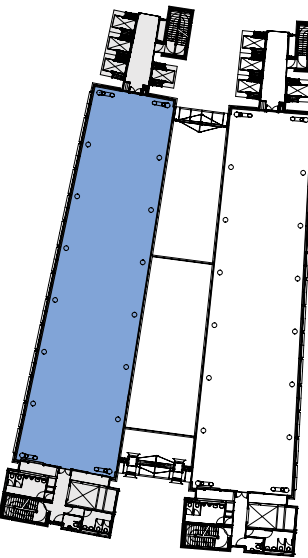



Location

The building can be accessed via a re-landscaped private courtyard to the south of Fenchurch Street, the building is adjacent to Fenchurch Street mainline station and a few minutes walk from Lloyds.

In addition to Fenchurch Street, numerous other transport hubs are within a short walk; Tower Hill (Docklands Light Railway, District and Circle lines), Aldgate (Circle, Metropolitan and Hammersmith & City lines) and Liverpool Street (mainline, Central, Circle, Metropolitan and Hammersmith & City lines).



Viewings

Strictly through joint sole letting agents:

James Gillett
020 7409 8961
jgillett@savills.com

Stuart Lawson
020 7409 8920
slawson@savills.com

Josh Lamb
020 7409 8891
jlamb@savills.com

Peter Gray
020 7861 1304
peter.gray@knightfrank.com

Rob Macnab
020 7861 5354
rob.macnab@knightfrank.com

Terms

Upon application.



www.71fenchurchstreet.com

Important Notice: Savills, Knight Frank and their clients and any joint agents give notice that: 1. They are not authorised to make or give any representations or warranties in relation to the property either here or elsewhere, either on their own behalf or on behalf of their client or otherwise. They assume no responsibility for any statement that may be made in these particulars. These particulars do not form part of any offer or contract and must not be relied upon as statements or representations of fact. 2. Any areas, measurements or distances are approximate. The text, photographs and plans are for guidance only and are not necessarily comprehensive. It should not be assumed that the property has all necessary planning, building regulation or other consents and Savills and Knight Frank have not tested any services, equipment or facilities. Purchasers must satisfy themselves by inspection or otherwise. Crown Copyright - licence no. 100018190. Based on Ordnance Survey. June 2016