

380 Ridge Road

LEXINGTON, NC 27292

5.64± ACRES

FOR SALE



5.638± Acres zoned for residential use in North Davidson County (not inside city limits). This land, which has the potential for multiple lots, is situated in a desirable location and is in the Welcome Elementary and North Davidson Middle & High School school districts. Soil reports available upon request. Property is conveniently located just a short drive away from Winston-Salem. Priced to sell!

TO LEARN MORE ABOUT THIS PROPERTY CONTACT:



Nick Gonzalez

E Nick@LTPcommercial.com

M 305.979.3440

P 336.724.1715



Cole Carns

E CCarns@LTPcommercial.com

M 804.878.1258

P 336.724.1715

380 Ridge Road

LEXINGTON, NC 27292

5.64± ACRES

FOR SALE

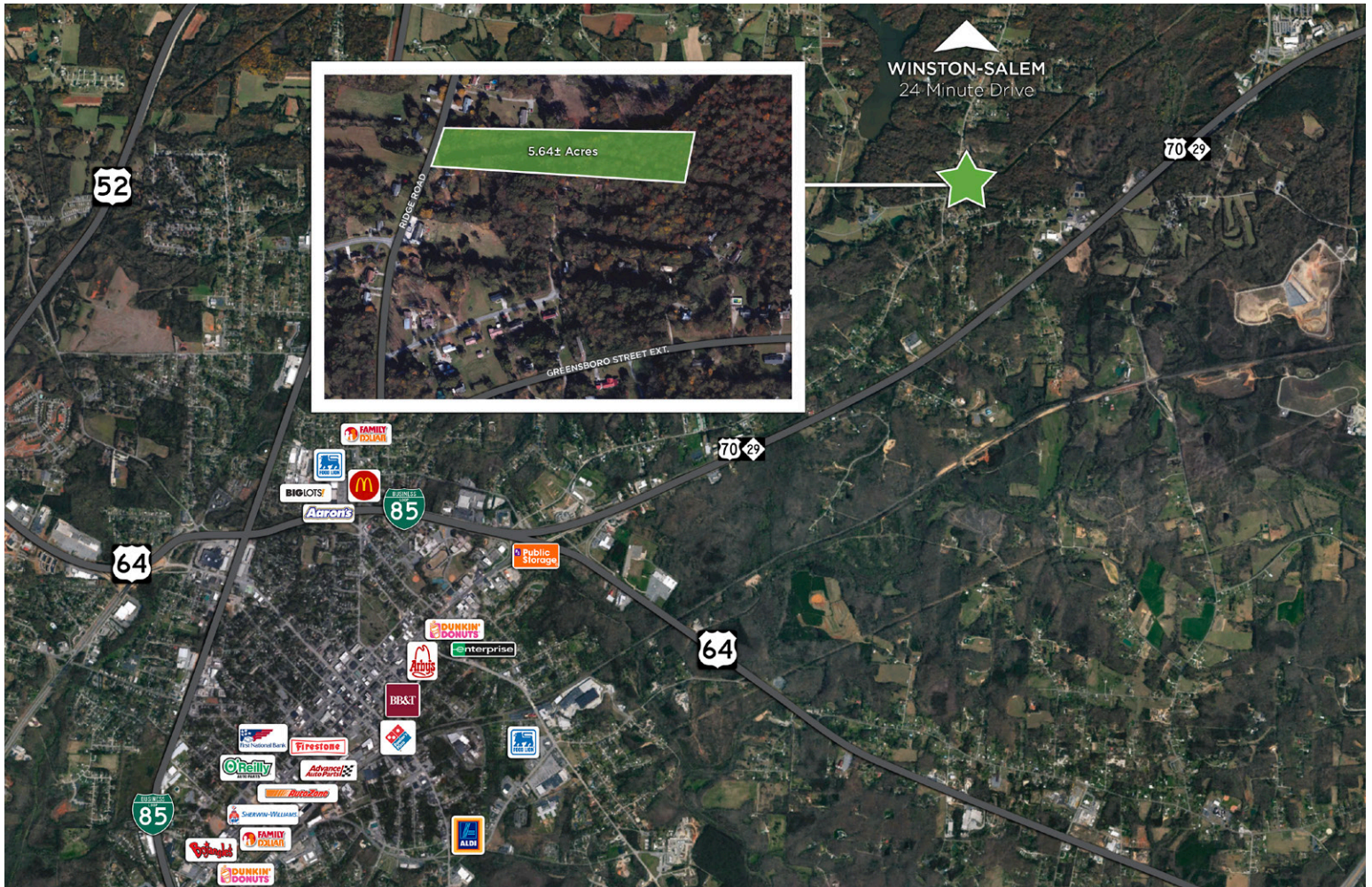

- 5.638± Acres zoned for residential use
- Located in a desirable area, with zoning for Welcome Elementary and North Davidson Middle & High Schools
- Property has the potential to be divided into multiple lots
- **Price: \$65,000**

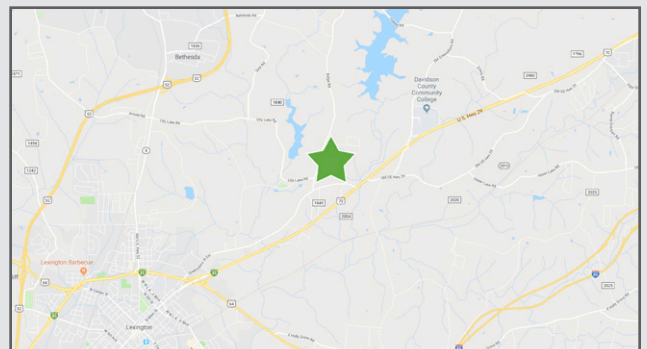

380 Ridge Road

LEXINGTON, NC 27292

5.64± ACRES

FOR SALE

LOCATION

Address	380 Ridge Road		
City	Lexington	Zip	27292
Co.	Davidson		

PROPERTY DETAILS

Property Type	Land	Property Subtype	Residential	Acres	5.64
----------------------	------	-------------------------	-------------	--------------	------

UTILITIES

Electrical	Yes	Water	Yes
-------------------	-----	--------------	-----

TAX INFORMATION

Zoning	RA3	Tax Block/Lot	2223-45/24	Tax Map	323-325	Tax Pin	6746-01-28-5630
---------------	-----	----------------------	------------	----------------	---------	----------------	-----------------

PRICING & TERMS

Price	\$65,000	Price/Acre	\$11,524.82
--------------	----------	-------------------	-------------

Comments	5.638± Acres zoned for residential use in North Davidson County (not inside city limits). This land, which has the potential for multiple lots, is situated in a desirable location and is in the Welcome Elementary and North Davidson Middle & High School school districts. Soil reports available upon request. Property is conveniently located just a short drive away from Winston-Salem. Priced to sell!
-----------------	--

The information contained herein has been taken from sources deemed to be reliable. Linville Team Partners makes no representation or warranties, expressed or implied, as to the accuracy of this information. All information in this document is subject to verification prior to purchase or lease.

TO LEARN MORE ABOUT THIS PROPERTY, CONTACT:

Nick Gonzalez

Nick@LTPcommercial.com

Cole Carns

CCarns@LTPcommercial.com