

Jackson Square

215-261 West Jackson Street
Hayward, CA 94544

ANCHOR & RETAIL SPACE FOR LEASE
±39,956 SF & ±6,578 SF



Perform
Properties



James Chung | jchung@theeconiccompany.com | (408) 400-7017 | CA RE License #01408190
Matt Sweeney | msweeney@theeconiccompany.com | (408) 863-1444 | CA RE License #01746896
Marisa Delgado | mdelgado@theeconiccompany.com | (408) 400-7014 | CA RE License #01917354

PROPERTY DETAILS

Overview

Rare 2nd Generation Grocery Space Available with Existing Infrastructure

Strong Daily-Needs Trade Area with Dense Surrounding Residential

Tremendous Visibility and Access from Jackson Street with over 50,000 Cars Per Day

Tenant Mix

24 Hour Fitness, CVS, Round Table Pizza, Starbucks, The Joint Chiropractic

Shopping Center GLA

±114,220 SF

Availability

Anchor Space - ±39,956 SF
Suite 1 - ±6,578 SF

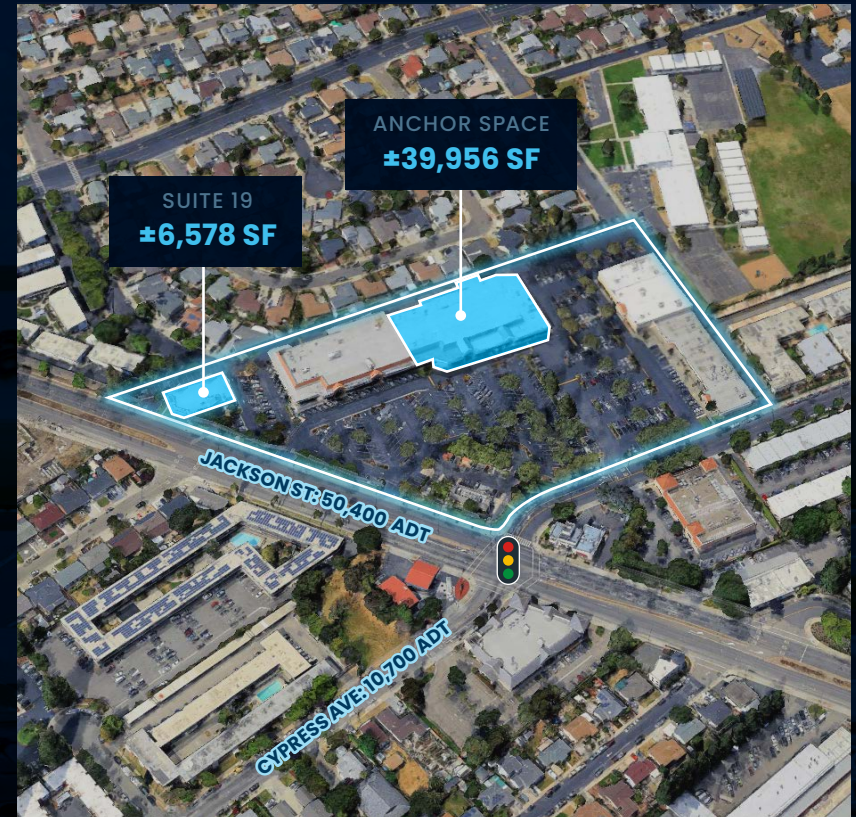

Demographics

	1 MILE	3 MILES	5 MILES
2025 Total Population	37,573	210,640	377,803
2025 Daytime Population	28,066	169,988	308,805
2025 Average Household Income	\$131,475	\$134,137	\$144,168

Traffic Counts

	AVG DAILY TRAFFIC
Jackson Street	50,400
Santa Clara Street	23,000
Cypress Avenue	10,700

Source: ©2025 Esri.

SITE PLAN & AVAILABILITY

SUITE 19

±6,578 SF

Suite	Tenant	SF
1	Patelco Credit Union	2,450
2	Bay Care Dental	1,750
3	Fire Wings	2,160
4	Naked Fish Japanese	1,440
5	Adecco USA	1,020
6	Round Table Pizza	2,400
8	Everest Smoke Shop	1,200
11	24 Hour Fitness	23,400
12	Available	39,956
13	CVS	23,659
14	Starbucks	1,530
15	Baskin Robbins	1,500
16	Postal Annex	1,082
17	The Joint Chiropractic	1,007
18	Long Nails and Spa	993
19	Available	6,578
20	Taco Bell	2,095

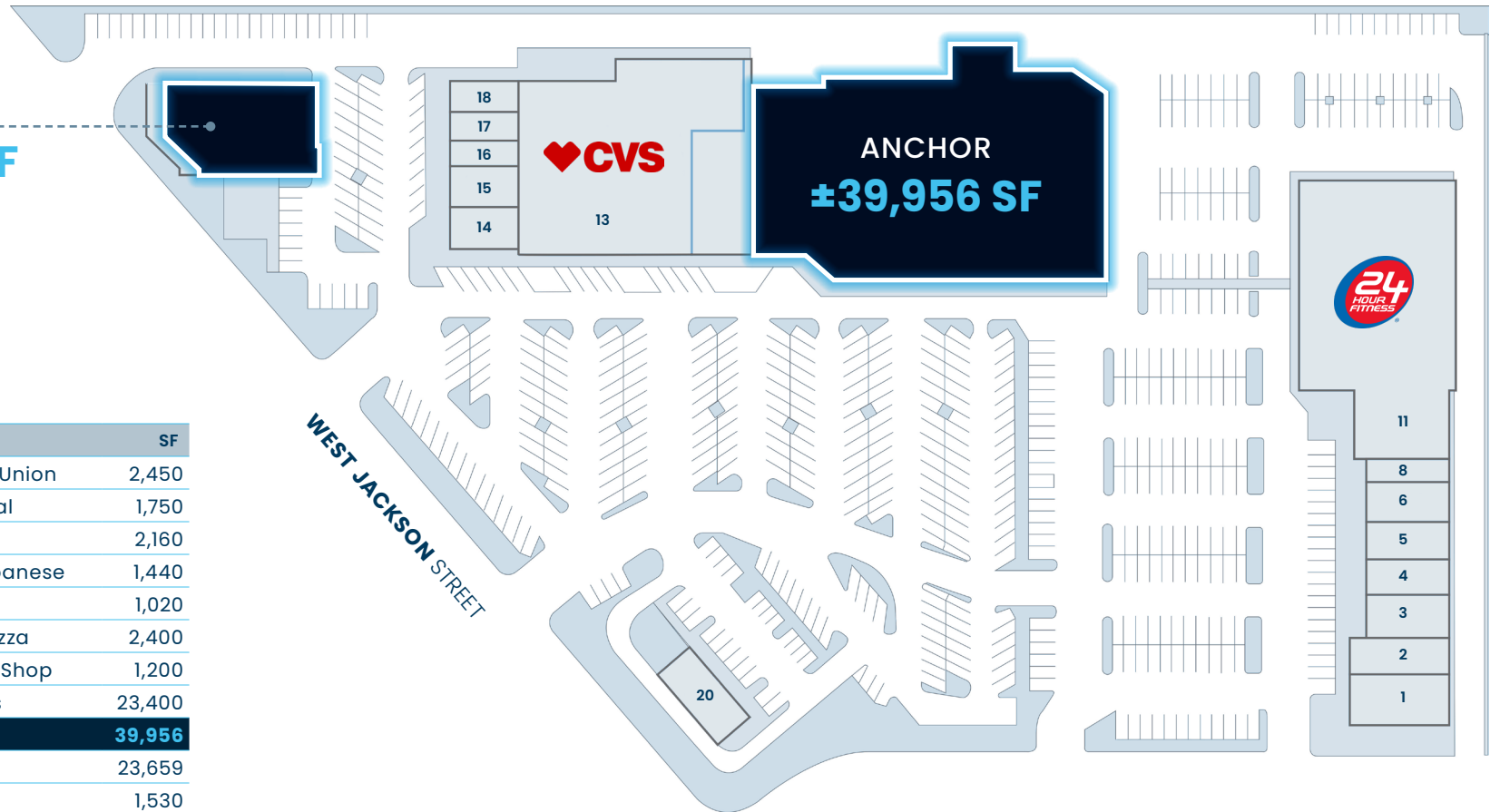

SUITE 12 FLOOR PLAN

2ND GENERATION GROCERY ANCHOR SPACE

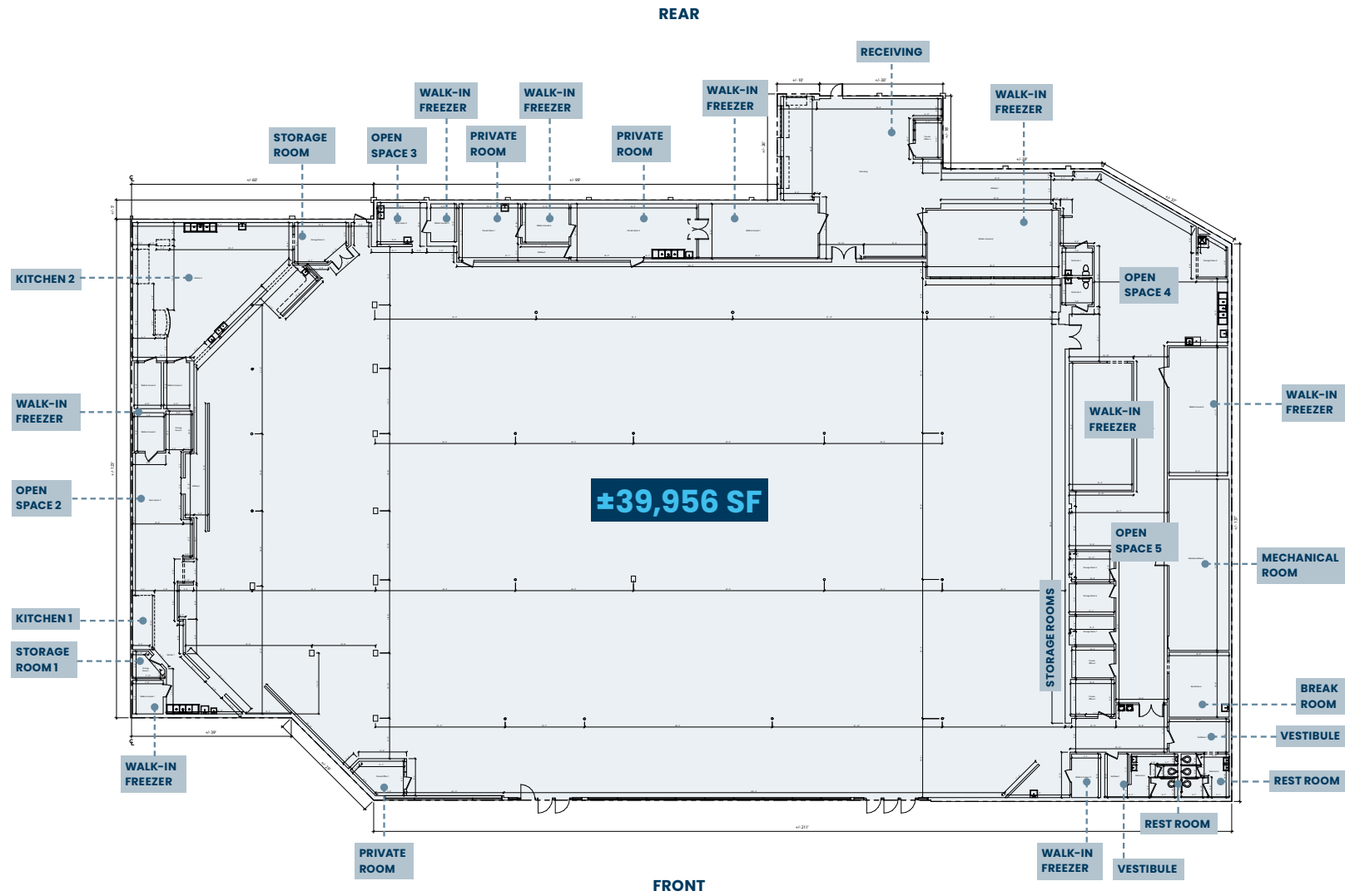

[CLICK FOR VIRTUAL TOUR](#)

SUITE 12

POTENTIAL FAÇADE UPGRADE

2ND GENERATION GROCERY
ANCHOR SPACE



SUITE 19 FLOOR PLAN

FORMER BANK BRANCH SPACE

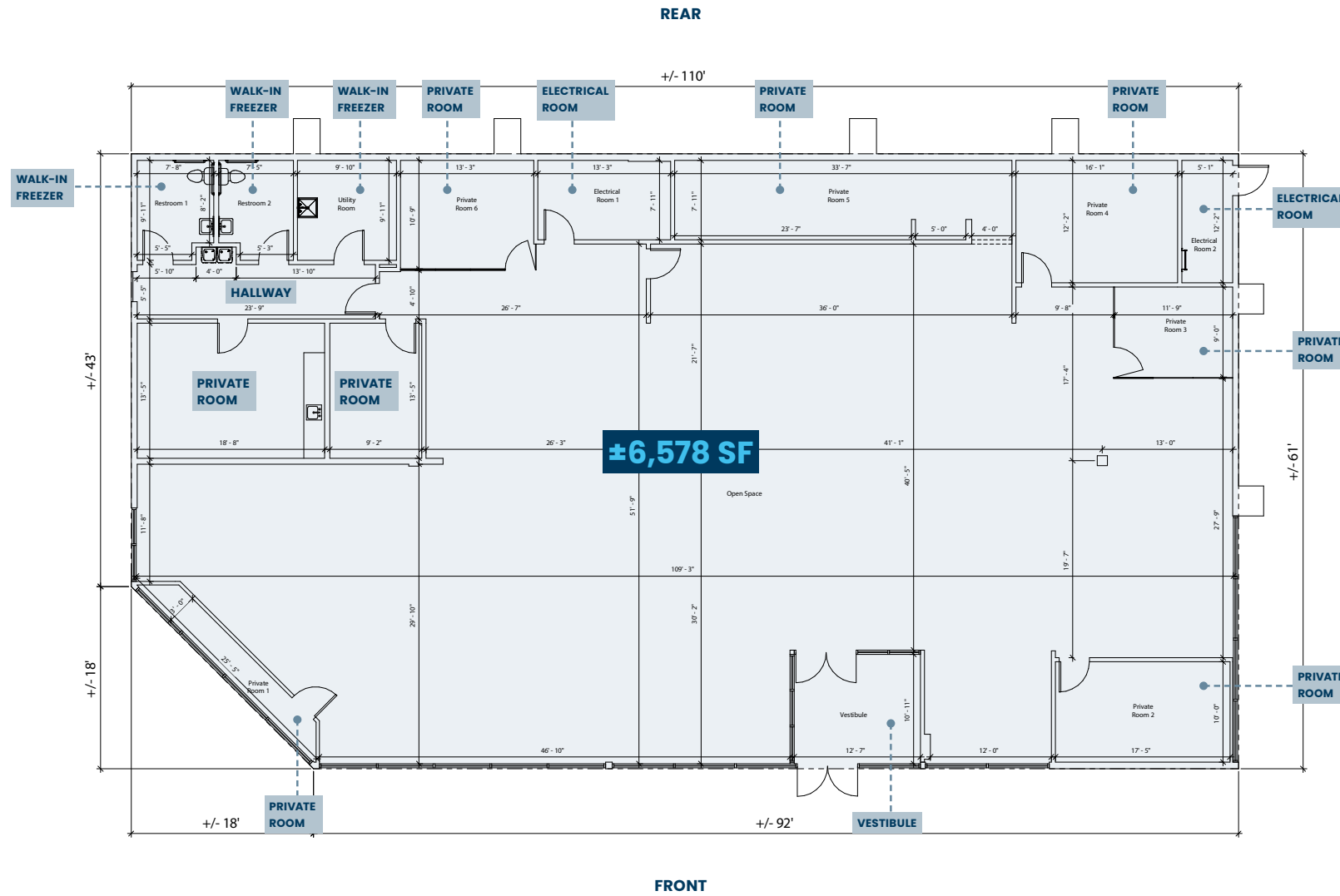

[CLICK FOR VIRTUAL TOUR](#)

2025 DEMOGRAPHICS

DEMOGRAPHICS	1 MILE	3 MILES	5 MILES
Daytime Population	28,066	169,988	308,805
2025 Total Population	37,573	210,640	377,803
2030 Total Population (Estimate)	37,277	210,380	375,657
Median Age	36.4	37.7	39.0
2025 Total Households	11,245	66,298	120,323
Total Occupied Housing Units	11,678	69,477	125,261
Total Owner Occupied Housing Units	48.1%	50.4%	56.6%
Total Renter Occupied Housing Units	51.9%	49.6%	43.4%
Average Household Income	\$131,475	\$134,137	\$144,168
Median Household Income	\$108,205	\$106,811	\$112,157
Per Capita Income	\$39,634	\$42,222	\$46,012
Median Home Value	\$800,400	\$840,550	\$904,164
% Population 25 yrs + Some College	14.2%	17.1%	17.2%
% White Collar Occupations	50.4%	53.9%	57.5%
% Blue Collar Occupations	28.3%	25.7%	23.3%
Average Household Size	3.32	3.12	3.10

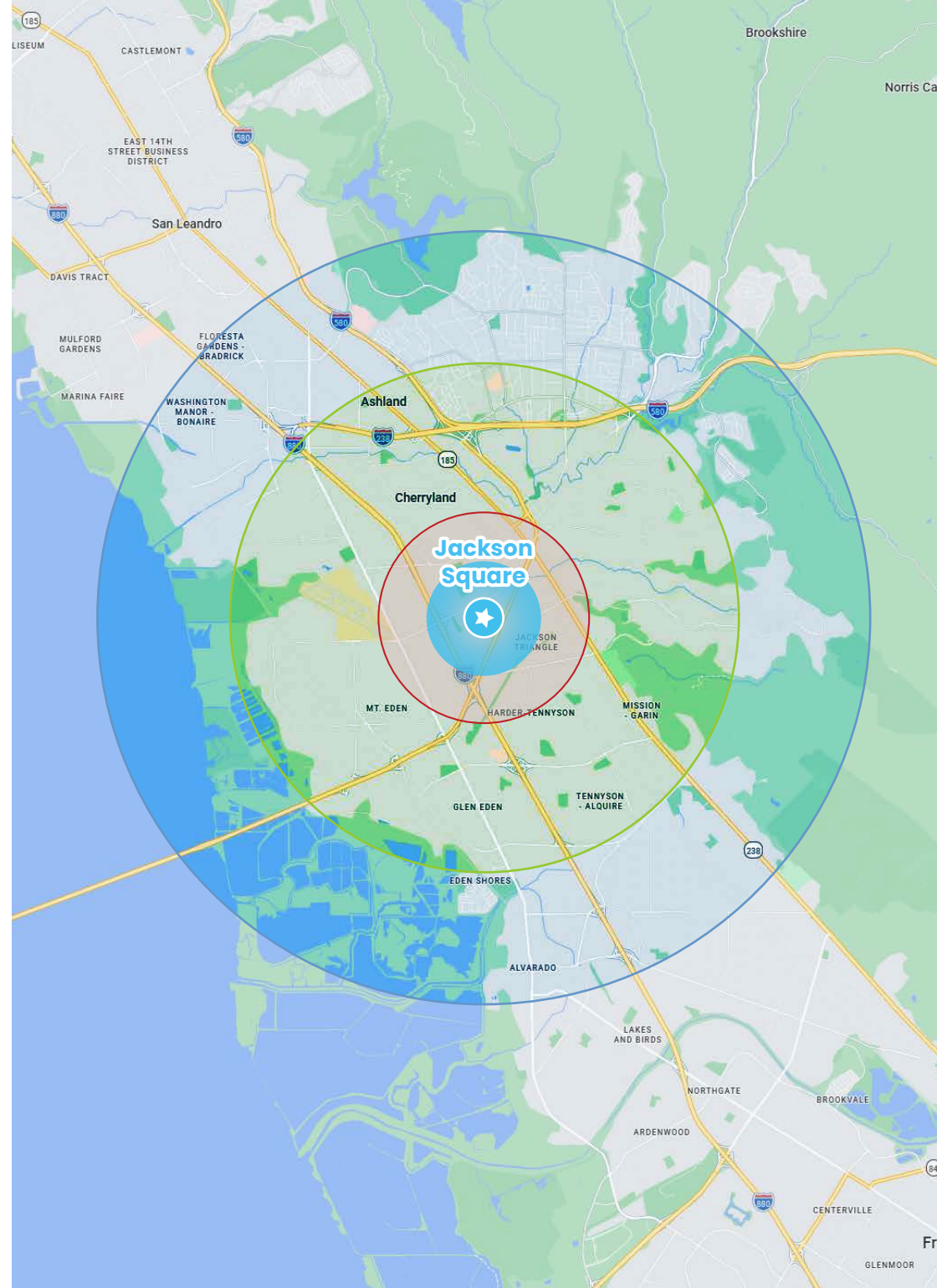

CUSTOMER PROFILE

Audience Overview

Bachelor's Degree or Higher	28.9%
Median Age	37.3
Persons per Household	3.21

Metrics

Visits	2.4 Million
Visitors	417.4K
Visitors Frequency	5.81

Visits / Weekly

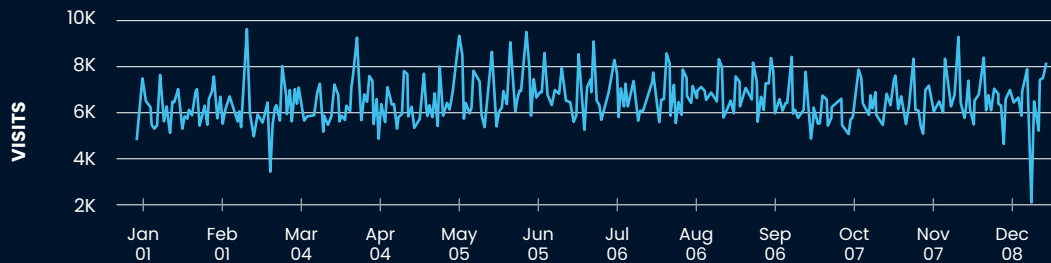

Most Common Ethnicity

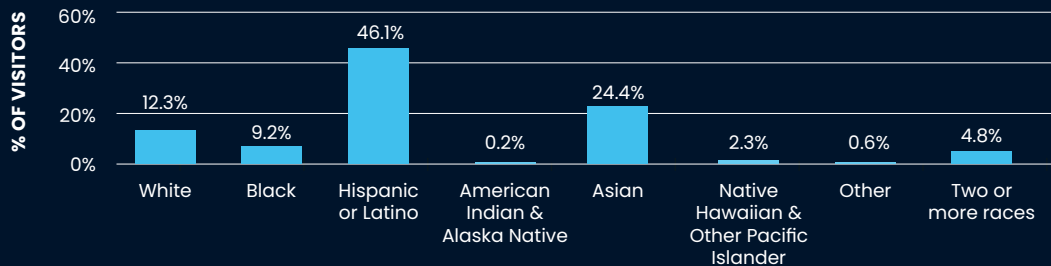

Data provided by Placer Labs, Inc.

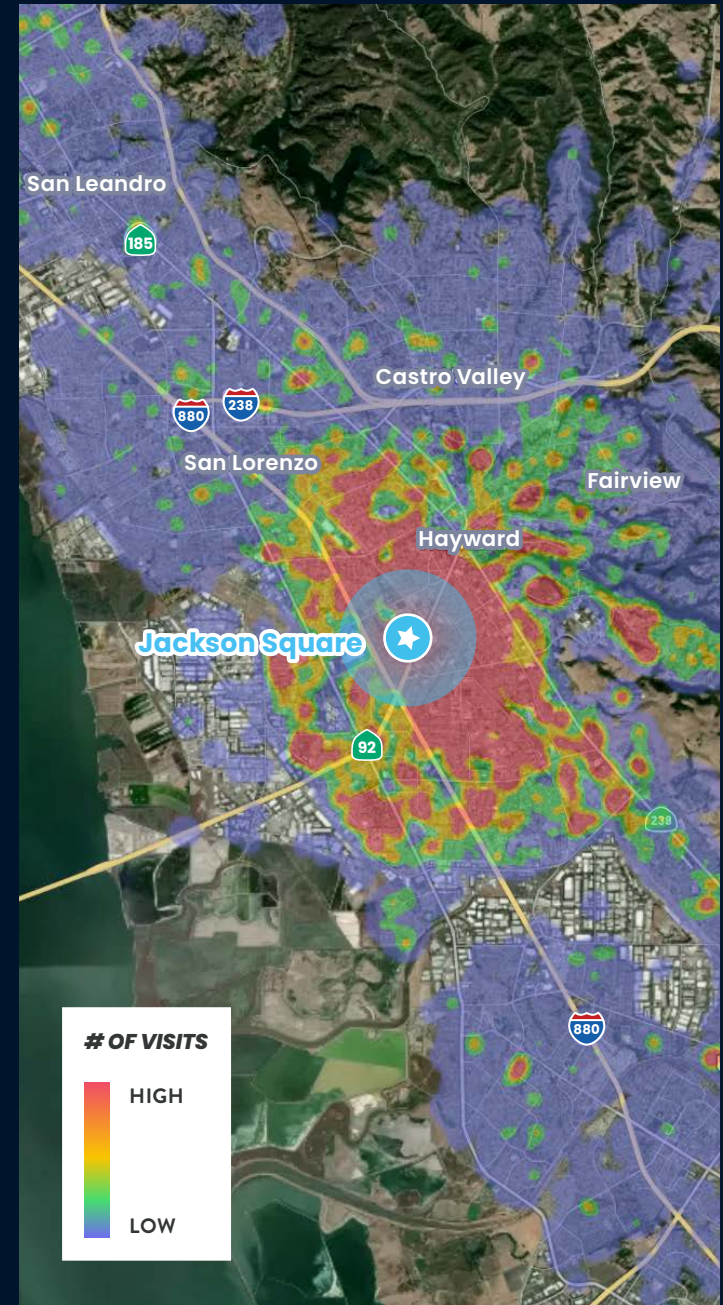

IMMEDIATE TRADE AREA



PHOTO GALLERY



Jackson Square

215-261 West Jackson Street, Hayward, CA 94544

James Chung jchung@theeoniccompany.com | (408) 400-7017 | CA RE License #01408190

Matt Sweeney msweeney@theeoniccompany.com | (408) 863-1444 | CA RE License #01746896

Marisa Delgado mdelgado@theeoniccompany.com | (408) 400-7014 | CA RE License #01917354

Perform
Properties

