

47

WILLIAM PURDY MAP
FILED R.O. MAP No. 543 48
... 0.20

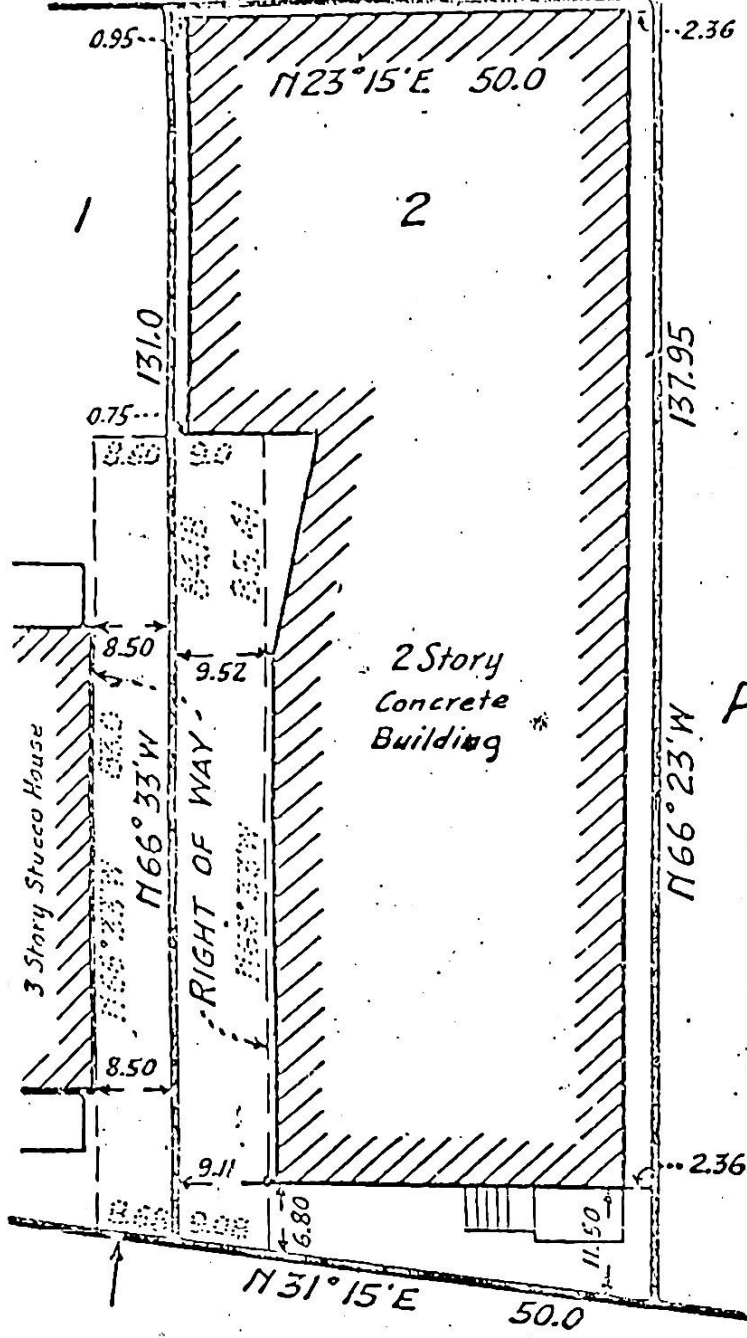

SURVEY OF LOT No. 2
MAP OF LOTS PROPERTY OF
PORT CHESTER LAND CO.
 IN THE VILLAGE OF
PORT CHESTER, N. Y.

Certified to Home Title Guaranty Co.
 By *J. A. Kirby Co.*
 New York & Conn. Licensed
 CIVIL ENGINEERS & SURVEYORS
 PORT CHESTER, N. Y., Nov. 1, 1957.

40.0
TOWNSEND ST.

SCALE 1" = 20'