

San Antonio #10

For Lease • Distribution/Mfg.

1811 Shipman Drive, San Antonio, TX 78219



- Up to 12,081 SF Available
- Immediate Access to IH-35
- Concrete Tilt-Wall Construction
- Dock-High Loading
- Fenced Concrete Truck Court
- Separate Car and Truck Parking
- 24' Clear Height
- ESFR Fire Protection
- Ample Parking
- 400 Amps; 480v 3-Phase Power



Exclusively Listed by

Cavender & Hill
PROPERTIES, INC.

Lee Jordan (210) 507-2710 ljordan@cavenderhill.com

Ty Bragg (210) 507-2702 tbragg@cavenderhill.com

Hunter Conger (210) 323-3445 hconger@cavenderhill.com

(210) 349-0900 www.cavenderhill.com

The information herein was obtained from sources believed reliable. However, Cavender & Hill Properties, Inc. makes no guarantees, warranties or representations as to the completeness or accuracy thereof. The presentation of this property is subject to errors, omissions, change of price or conditions prior to sale or lease or withdrawal without notice. All areas and dimensions are approximate.

San Antonio #10

Site Plan

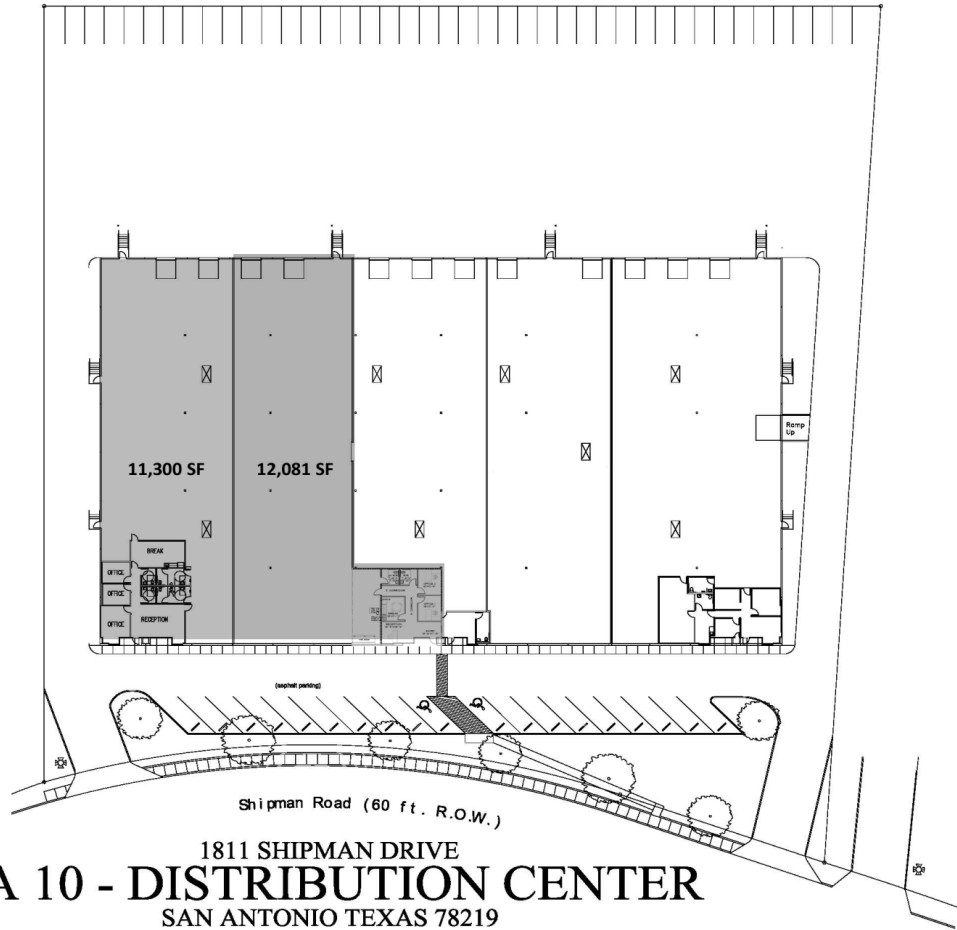

Aerial Map

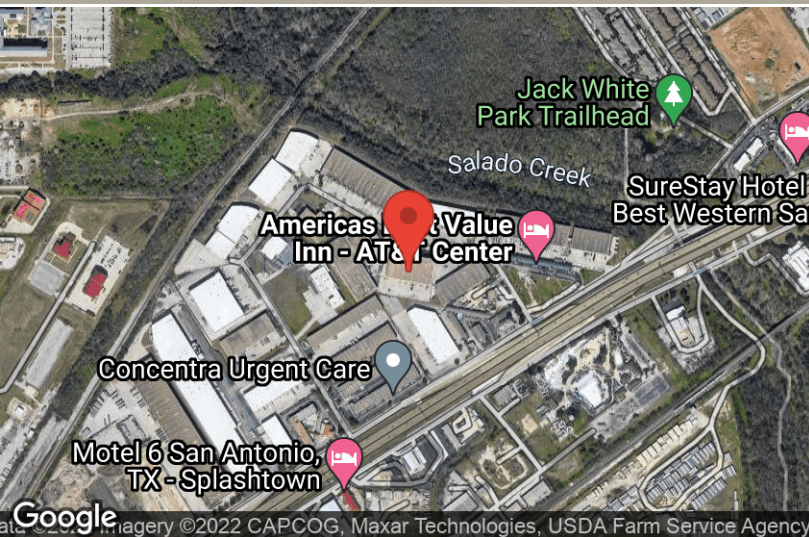

Vicinity Map

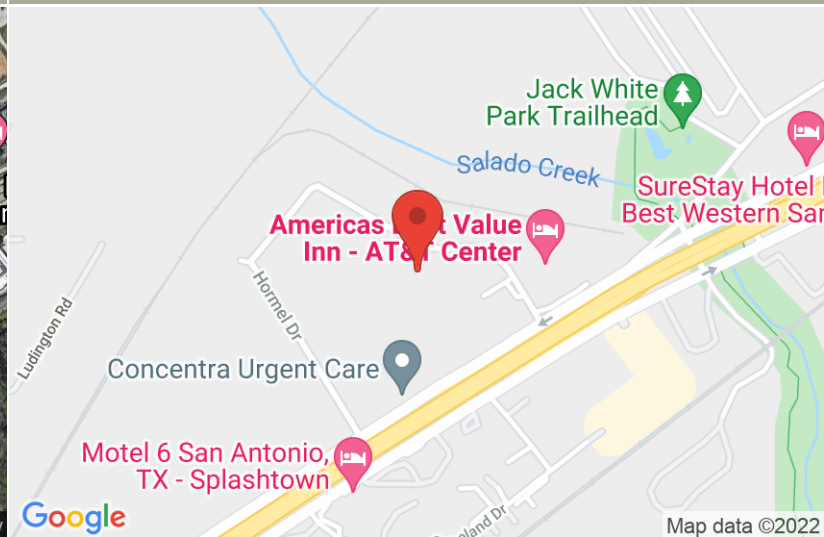

Exclusively Listed by

Cavender & Hill
PROPERTIES, INC.

Lee Jordan (210) 507-2710 ljordan@cavenderhill.com

Ty Bragg (210) 507-2702 tbragg@cavenderhill.com

Hunter Conger (210) 323-3445 hconger@cavenderhill.com

(210) 349-0900 www.cavenderhill.com

The information herein was obtained from sources believed reliable. However, Cavender & Hill Properties, Inc. makes no guarantees, warranties or representations as to the completeness or accuracy thereof. The presentation of this property is subject to errors, omissions, change of price or conditions prior to sale or lease or withdrawal without notice. All areas and dimensions are approximate.

San Antonio #10

For Lease • Distribution/Mfg.

1811 Shipman Drive, San Antonio, TX 78219

Available Space • Suite 101

Total SF: 11,300 Min. SF: 11,300

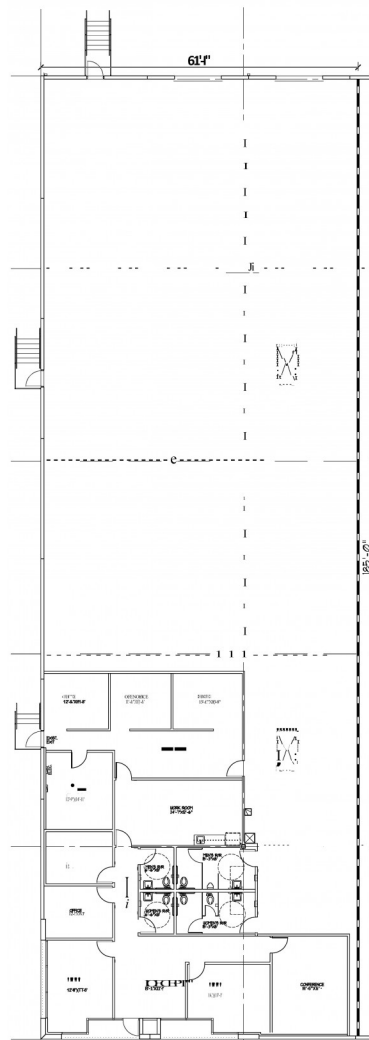

01 **LEASE PLAN**
SCALE: 1/16"=1'-0"

LEASE AREAS:	
OFFICE:	3,195 S.F.
WAREHOUSE:	8,105 S.F.
OVERALL:	11,300 S.F.

WALL LEGEND:	
--= N-E-W	DEMISING WALLS
---	EXISTING WALLS TO REMAIN

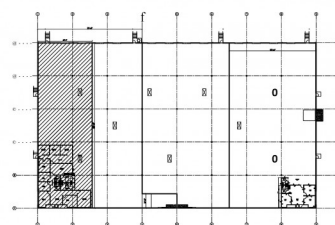

02 **KEY PLAN**
SCALE: N.T.S.

- 11,300 SF Total
- 1 Grade-Level Door
- 2 Docks (1 is Ramped)

- Fenced Truck Court
- 400 Amp; 480v 3-Phase Power
- Natural Gas Service

Exclusively Listed by

Cavender & Hill
PROPERTIES, INC.

Lee Jordan (210) 507-2710 ljordan@cavenderhill.com

Ty Bragg (210) 507-2702 tbragg@cavenderhill.com

Hunter Conger (210) 323-3445 hconger@cavenderhill.com

(210) 349-0900 www.cavenderhill.com

The information herein was obtained from sources believed reliable. However, Cavender & Hill Properties, Inc. makes no guarantees, warranties or representations as to the completeness or accuracy thereof. The presentation of this property is subject to errors, omissions, change of price or conditions prior to sale or lease or withdrawal without notice. All areas and dimensions are approximate.

San Antonio #10

For Lease • Distribution/Mfg.

1811 Shipman Drive, San Antonio, TX 78219

Available Space • Suite 111

Total SF: 12,081 Min. SF: 12,081

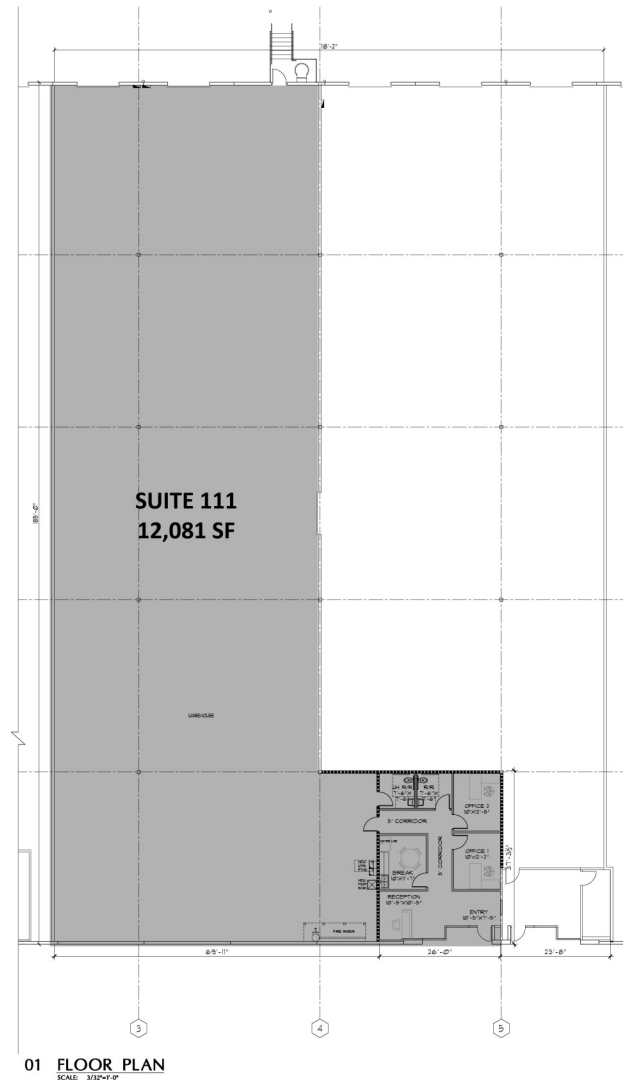

- 12,081 SF Total
- 2 Dock-High Doors
- Fenced Truck Court

- 24' Clear Height

Exclusively Listed by

Cavender & Hill
PROPERTIES, INC.

Lee Jordan (210) 507-2710 ljordan@cavenderhill.com

Ty Bragg (210) 507-2702 tbragg@cavenderhill.com

Hunter Conger (210) 323-3445 hconger@cavenderhill.com
(210) 349-0900 www.cavenderhill.com

The information herein was obtained from sources believed reliable. However, Cavender & Hill Properties, Inc. makes no guarantees, warranties or representations as to the completeness or accuracy thereof. The presentation of this property is subject to errors, omissions, change of price or conditions prior to sale or lease or withdrawal without notice. All areas and dimensions are approximate.



Information About Brokerage Services

11-2-2015

Texas law requires all real estate license holders to give the following information about brokerage services to prospective buyers, tenants, sellers and landlords.

TYPES OF REAL ESTATE LICENSE HOLDERS:

- A **BROKER** is responsible for all brokerage activities, including acts performed by sales agents sponsored by the broker.
- A **SALES AGENT** must be sponsored by a broker and works with clients on behalf of the broker.

A BROKER'S MINIMUM DUTIES REQUIRED BY LAW (A client is the person or party that the broker represents):

- Put the interests of the client above all others, including the broker's own interests;
- Inform the client of any material information about the property or transaction received by the broker;
- Answer the client's questions and present any offer to or counter-offer from the client; and
- Treat all parties to a real estate transaction honestly and fairly.

A LICENSE HOLDER CAN REPRESENT A PARTY IN A REAL ESTATE TRANSACTION:

AS AGENT FOR OWNER (SELLER/LANDLORD): The broker becomes the property owner's agent through an agreement with the owner, usually in a written listing to sell or property management agreement. An owner's agent must perform the broker's minimum duties above and must inform the owner of any material information about the property or transaction known by the agent, including information disclosed to the agent or subagent by the buyer or buyer's agent.

AS AGENT FOR BUYER/TENANT: The broker becomes the buyer/tenant's agent by agreeing to represent the buyer, usually through a written representation agreement. A buyer's agent must perform the broker's minimum duties above and must inform the buyer of any material information about the property or transaction known by the agent, including information disclosed to the agent by the seller or seller's agent.

AS AGENT FOR BOTH - INTERMEDIARY: To act as an intermediary between the parties the broker must first obtain the written agreement of *each party* to the transaction. The written agreement must state who will pay the broker and, in conspicuous bold or underlined print, set forth the broker's obligations as an intermediary. A broker who acts as an intermediary:

- Must treat all parties to the transaction impartially and fairly;
- May, with the parties' written consent, appoint a different license holder associated with the broker to each party (owner and buyer) to communicate with, provide opinions and advice to, and carry out the instructions of each party to the transaction.
- Must not, unless specifically authorized in writing to do so by the party, disclose:
 - that the owner will accept a price less than the written asking price;
 - that the buyer/tenant will pay a price greater than the price submitted in a written offer; and
 - any confidential information or any other information that a party specifically instructs the broker in writing not to disclose, unless required to do so by law.

AS SUBAGENT: A license holder acts as a subagent when aiding a buyer in a transaction without an agreement to represent the buyer. A subagent can assist the buyer but does not represent the buyer and must place the interests of the owner first.

TO AVOID DISPUTES, ALL AGREEMENTS BETWEEN YOU AND A BROKER SHOULD BE IN WRITING AND CLEARLY ESTABLISH:

- The broker's duties and responsibilities to you, and your obligations under the representation agreement.
- Who will pay the broker for services provided to you, when payment will be made and how the payment will be calculated.

LICENSE HOLDER CONTACT INFORMATION: This notice is being provided for information purposes. It does not create an obligation for you to use the broker's services. Please acknowledge receipt of this notice below and retain a copy for your records.

Cavender & Hill Properties,
Inc.

Licensed Broker/Broker Firm Name or
Primary Assumed Business Name

438176

License No.

mcavender@cavenderhill.com

Email

(210) 349-0900

Phone

James Mark Cavender

Designated Broker of Firm

402640

License No.

mcavender@cavenderhill.com

Email

(210) 349-0900

Phone

Licensed Supervisor of Sales Agent/
Associate

License No.

Email

Phone

Sales Agent/Associate's Name

License No.

Email

Phone

Buyer/Tenant/Seller/Landlord Initials

Date

Regulated by the Texas Real Estate Commission

Information available at www.trec.texas.gov