

1
2
3
4
5
6
7
8
9
10
11
12
13
14
15
16

A
B
C
D
E
F
G
H
I
J
K

This drawing is a preliminary drawing and is not intended to be used for construction. It is subject to change without notice. The contractor shall be responsible for obtaining all necessary permits and for complying with all applicable codes and regulations. The contractor shall also be responsible for obtaining all necessary approvals from the appropriate authorities. The contractor shall also be responsible for obtaining all necessary approvals from the appropriate authorities. The contractor shall also be responsible for obtaining all necessary approvals from the appropriate authorities.

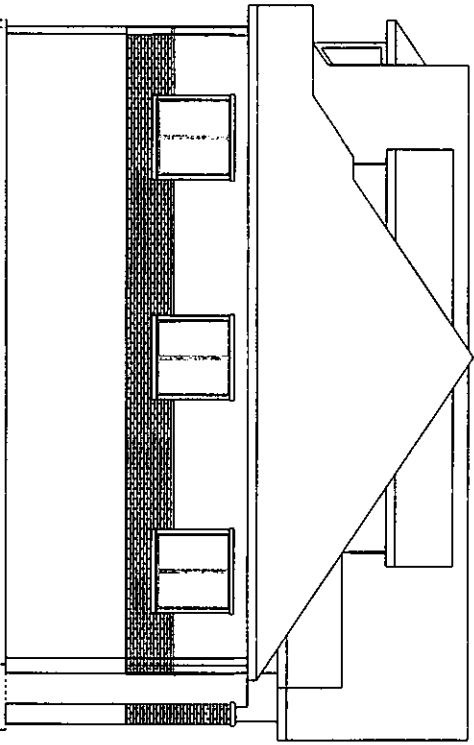

LEFT ELEVATION - SOUTH VIEW
 PLOT SCALE: 1/8" = 1'-0"

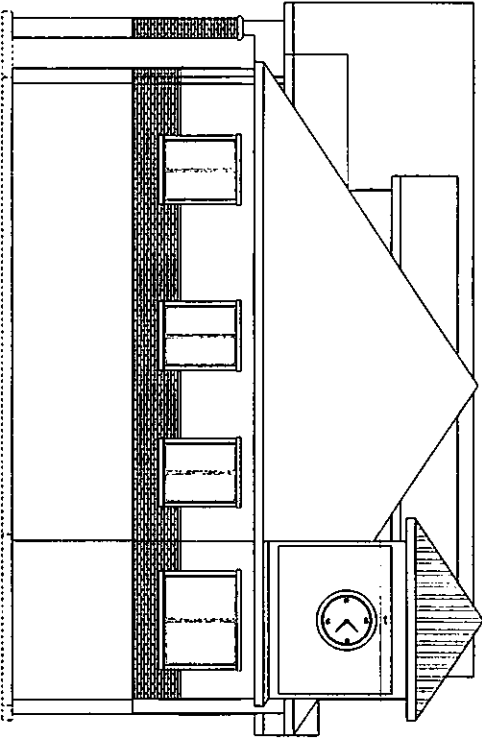

RIGHT ELEVATION - NORTH VIEW
 PLOT SCALE: 1/8" = 1'-0"

A6.1

J. B. KAY CONSTRUCTION
 950 Vista Avenue
 Rexburg, Idaho 83440
 Phone: (208) 716-2374
 Fax: (208) 559-5354
www.jbkayconstruction.com

TOOTH TIME 5

PROJECT LOCATION:
 SHEET NO:
 DATE:
 DRAWN BY:
 CHECKED BY:
 APPROVED BY:

J.B. KAY
 CONSTRUCTION
 208-716-2374

1
2
3
4
5
6
7
8
9
10
11
12
13
14
15
16

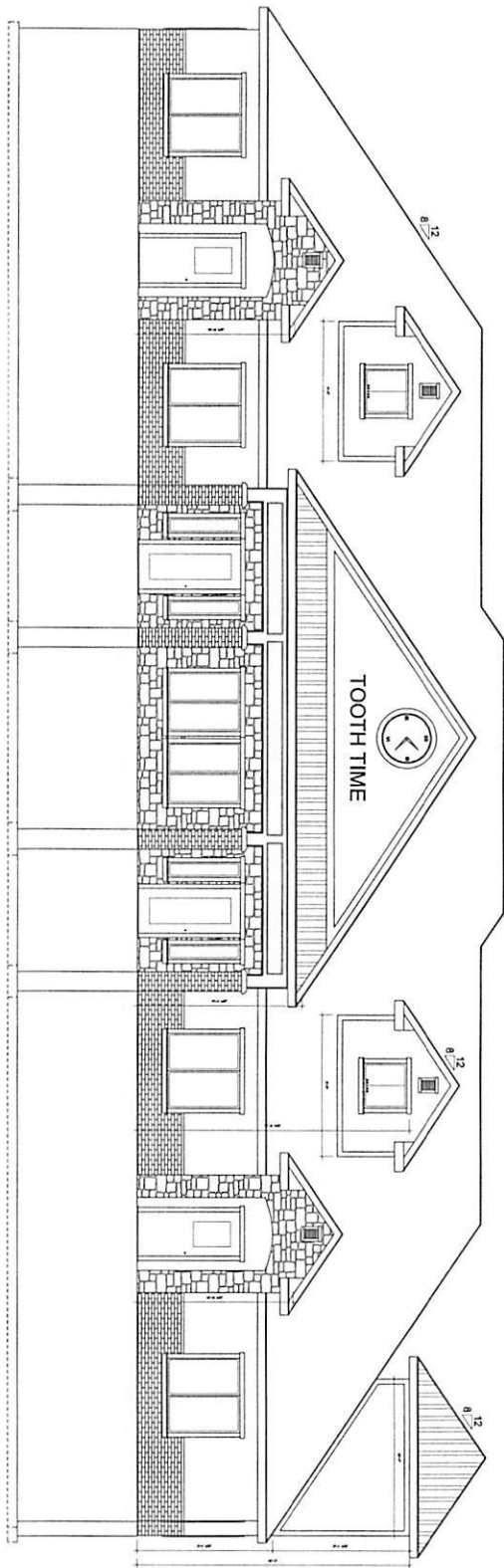

○ FRONT ELEVATION
 PLOT SCALE: 1/4" = 1'-0"

A
B
C
D
E
F
G
H
I
J
K

A1.1	J. B. KAY CONSTRUCTION 950 Vista Avenue Phone: (208)716-2374 Rexburg, Idaho 83440 Fax: (208)359-5354 www.jbkayconstruction.com	TOOTH TIME 5 <hr/> ANYTOWN, USA	DESIGNER JMKD PROJECT LOCATION	PLOT DATE 8/12/2018 SCALE: ONLY VALID WHEN PRINTED ON A8.5 X 11 SHEETS	 J.B. KAY CONSTRUCTION Custom Construction • Design • Project Management 208-716-2374
	<p> This drawing is the property of J.B. Kay Construction, Inc. and is not to be used, copied, or reproduced in any form without the written consent of J.B. Kay Construction, Inc. All rights reserved. The user assumes all liability for any use of this drawing. The user agrees to hold J.B. Kay Construction, Inc. harmless from any and all claims, damages, or expenses, including reasonable attorneys' fees, that may be incurred by J.B. Kay Construction, Inc. as a result of any use of this drawing. The user further agrees to indemnify and hold J.B. Kay Construction, Inc. harmless from any and all claims, damages, or expenses, including reasonable attorneys' fees, that may be incurred by J.B. Kay Construction, Inc. as a result of any use of this drawing. </p>				

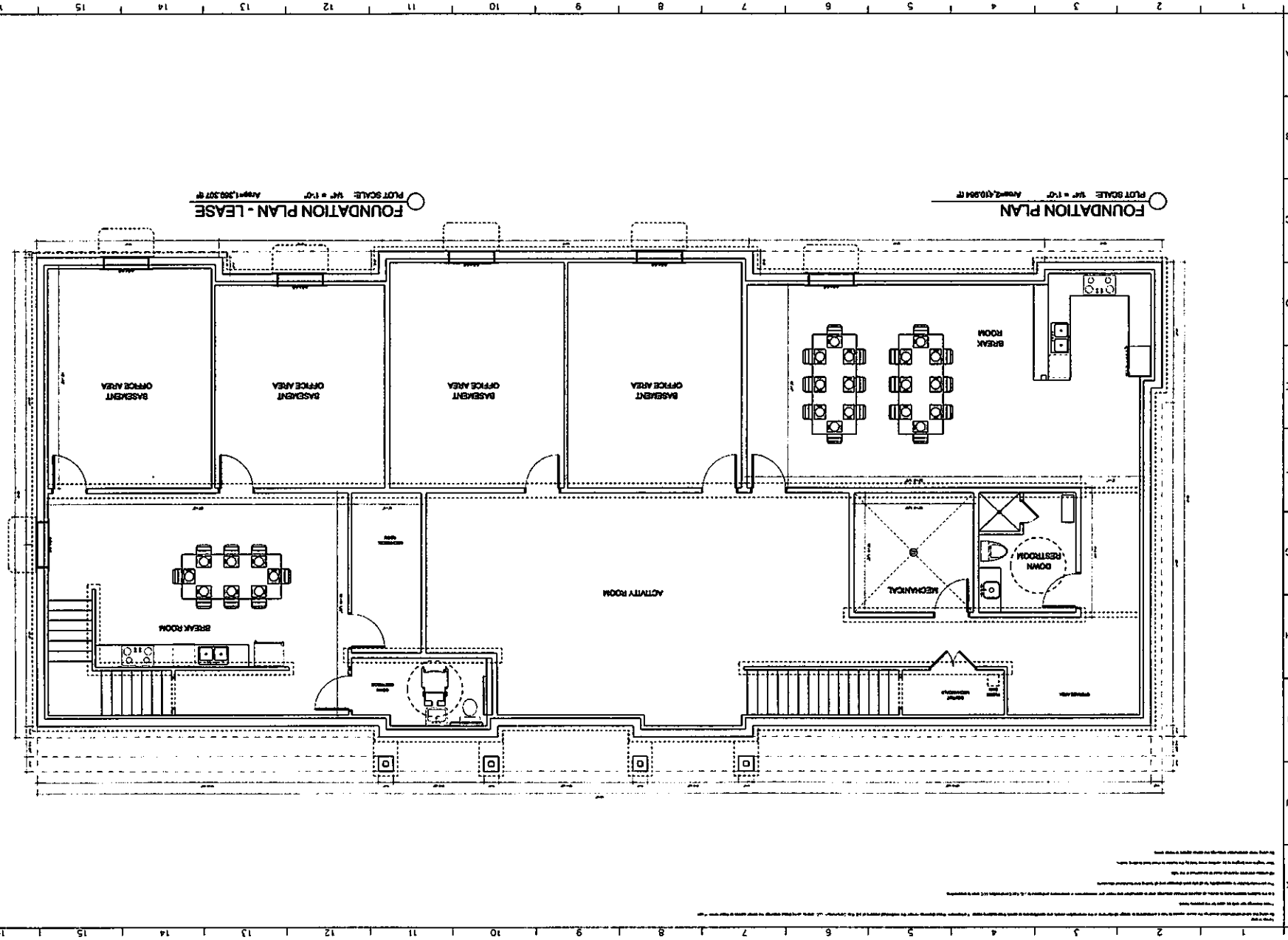

FOUNDATION PLAN
 SCALE: 1/4" = 1'-0"
 App# 1,388,307

FOUNDATION PLAN
 SCALE: 1/4" = 1'-0"
 App# 4,109,844

A3.1

J. B. KAY CONSTRUCTION
 906 West Avenue
 Red Bank, Idaho 83440
 Phone: (208) 716-2374
 Fax: (208) 716-2374
 www.jbkayconstruction.com

TOOTH TIME 5

PROJECT LOCATION:
 JARED
 DEPARTMENT:
 ON ARCH D SHEET 13
 SCALES DIM & WALLS
 WALLS PERMITTED
 3/12/2018
 PLOT DATE

J.B. KAY
 CONSTRUCTION
 208-716-2374

THIS PLAN IS THE PROPERTY OF J.B. KAY CONSTRUCTION AND IS NOT TO BE REPRODUCED OR TRANSMITTED IN ANY FORM OR BY ANY MEANS, ELECTRONIC OR MECHANICAL, INCLUDING PHOTOCOPYING, RECORDING, OR BY ANY INFORMATION STORAGE AND RETRIEVAL SYSTEM, WITHOUT THE WRITTEN PERMISSION OF J.B. KAY CONSTRUCTION. THE USER OF THIS PLAN AGREES TO HOLD J.B. KAY CONSTRUCTION HARMLESS FROM AND AGAINST ALL CLAIMS, DAMAGES, LOSSES AND EXPENSES, INCLUDING REASONABLE ATTORNEY'S FEES, ARISING OUT OF OR RESULTING FROM THE USE OF THIS PLAN. THE USER OF THIS PLAN AGREES TO INDEMNIFY AND HOLD J.B. KAY CONSTRUCTION HARMLESS FROM AND AGAINST ALL CLAIMS, DAMAGES, LOSSES AND EXPENSES, INCLUDING REASONABLE ATTORNEY'S FEES, ARISING OUT OF OR RESULTING FROM THE USE OF THIS PLAN.

THIS PLAN IS A PRELIMINARY DESIGN AND IS NOT TO BE USED FOR CONSTRUCTION. IT IS THE RESPONSIBILITY OF THE CLIENT TO OBTAIN ALL NECESSARY PERMITS AND APPROVALS FROM THE APPROPRIATE AGENCIES. THE CLIENT SHALL BE RESPONSIBLE FOR OBTAINING ALL NECESSARY PERMITS AND APPROVALS FROM THE APPROPRIATE AGENCIES. THE CLIENT SHALL BE RESPONSIBLE FOR OBTAINING ALL NECESSARY PERMITS AND APPROVALS FROM THE APPROPRIATE AGENCIES.

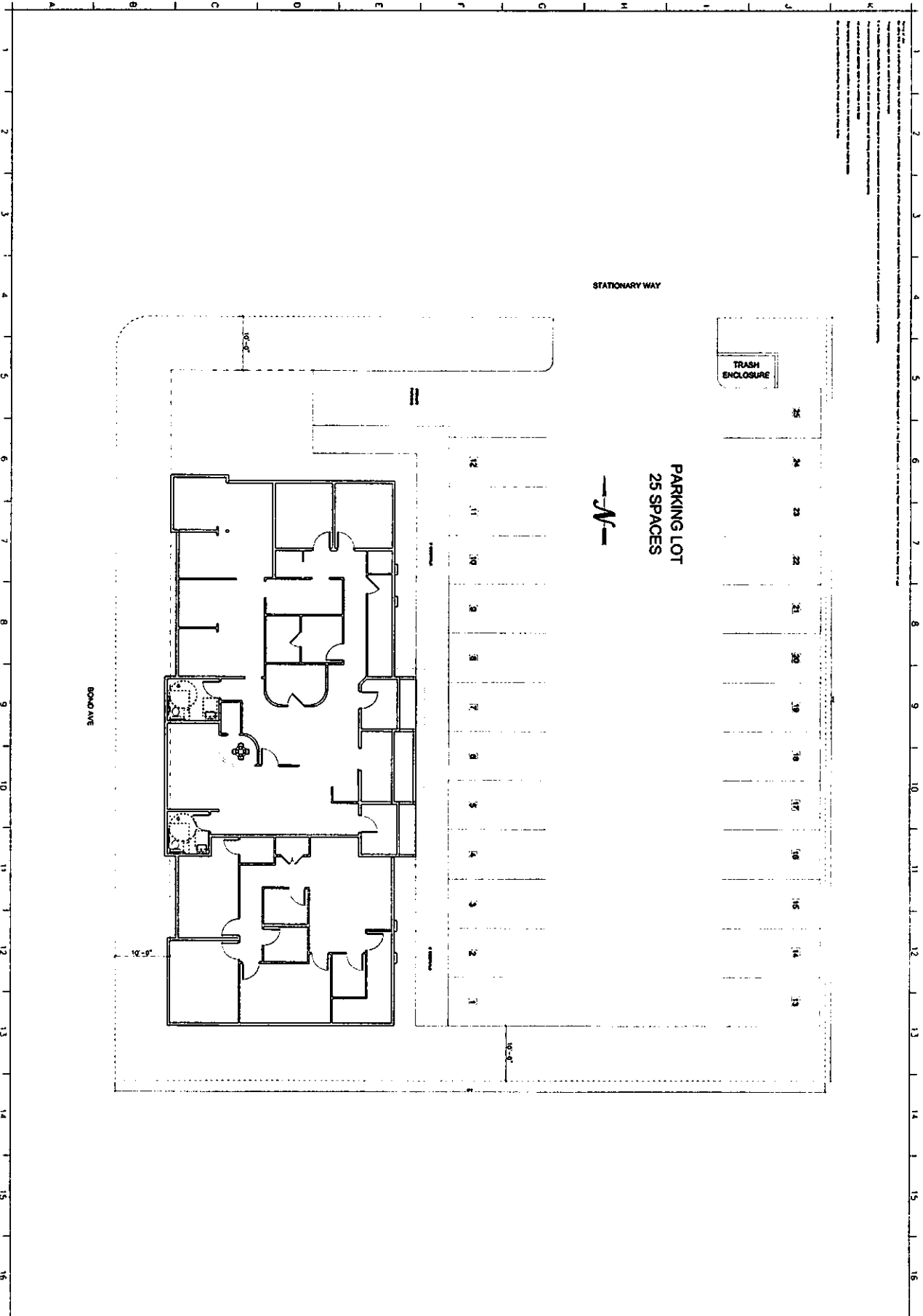

S1.1	J. B. KAY CONSTRUCTION 950 Vista Avenue Rexburg, Idaho 83440 www.jbkayconstruction.com	Phone: (208)716-2374 Fax: (208)359-5354	TOOTH TIME 5	PROJECT LOCATION: JARVIS	NOT DATED 3/13/2018 SCALE: ONE TENTH UNLESS INDICATED OTHERWISE	 J.B. KAY CONSTRUCTION 208-716-2374
	<p>© 2018 J.B. Kay Construction. All rights reserved. This drawing is the property of J.B. Kay Construction and is not to be used for any other project without the written consent of J.B. Kay Construction.</p>					

THESE DRAWINGS ARE PREPARED BY THE ARCHITECT OR ENGINEER AND ARE NOT TO BE USED FOR ANY OTHER PROJECT WITHOUT THE WRITTEN CONSENT OF THE ARCHITECT OR ENGINEER. THE ARCHITECT OR ENGINEER SHALL BE RESPONSIBLE FOR THE ACCURACY OF THE INFORMATION PROVIDED HEREON. THE ARCHITECT OR ENGINEER SHALL NOT BE RESPONSIBLE FOR THE CONSTRUCTION OF THE PROJECT OR FOR THE SAFETY OF THE PROJECT. THE ARCHITECT OR ENGINEER SHALL NOT BE RESPONSIBLE FOR THE PERFORMANCE OF THE PROJECT OR FOR THE SAFETY OF THE PROJECT. THE ARCHITECT OR ENGINEER SHALL NOT BE RESPONSIBLE FOR THE PERFORMANCE OF THE PROJECT OR FOR THE SAFETY OF THE PROJECT.

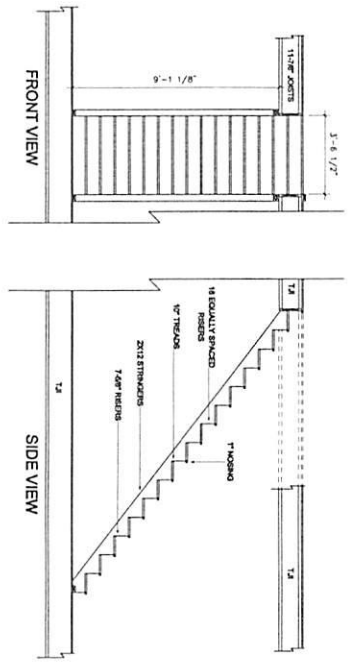

9' STAIR DETAILS
 PLOT SCALE: 3/8" = 1'-0"

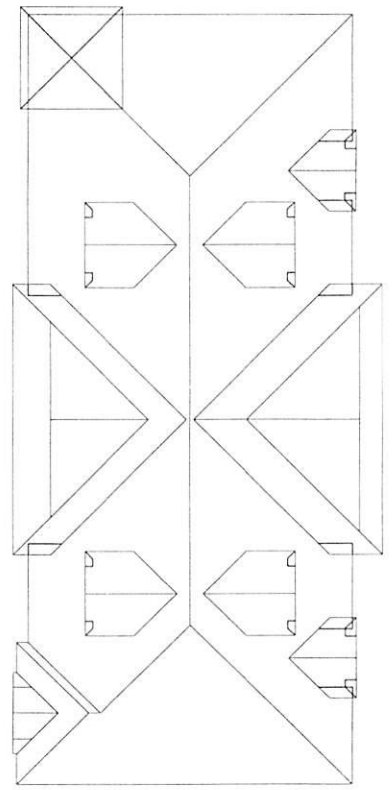

ROOF PLAN

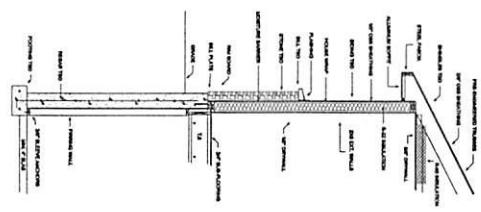

BRICK/STONE WALL SECTION
 PLOT SCALE: 3/8" = 1'-0"

1. This drawing is prepared in accordance with the International Building Code, 2003 Edition, and the International Residential Code, 2003 Edition, unless otherwise noted.
 2. The owner is responsible for obtaining all necessary permits and approvals from the appropriate local, state and federal agencies.
 3. The contractor is responsible for obtaining all necessary permits and approvals from the appropriate local, state and federal agencies.
 4. The contractor is responsible for obtaining all necessary permits and approvals from the appropriate local, state and federal agencies.
 5. The contractor is responsible for obtaining all necessary permits and approvals from the appropriate local, state and federal agencies.

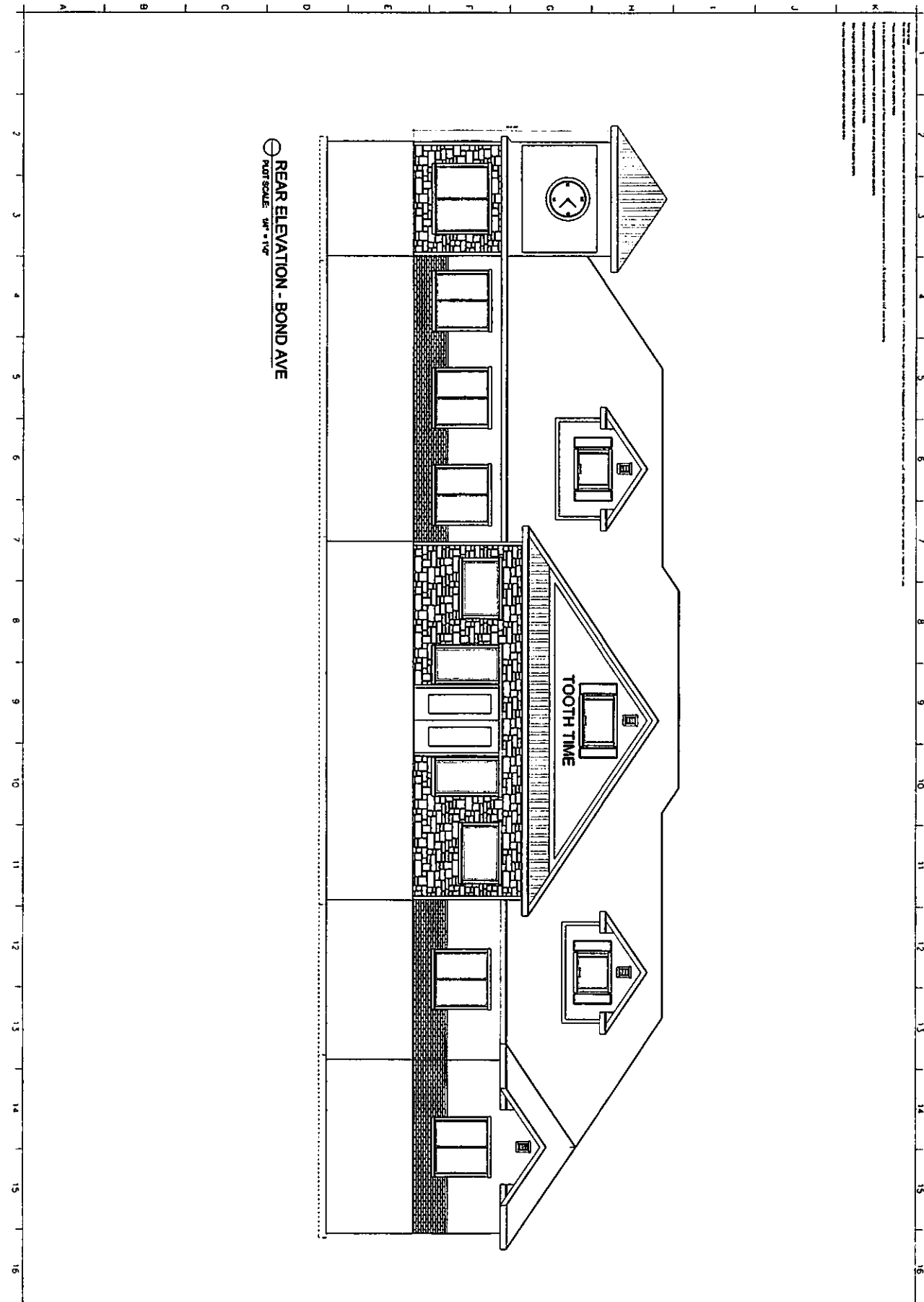

REAR ELEVATION - BOND AVE
 PLAN SCALE: 1/8" = 1'-0"

A8.1

J. B. KAY CONSTRUCTION
 950 1/2nd Avenue Phone: (208)716-2374
 Rexburg, Idaho 83440 Fax: (208)559-5154
 www.jbkayconstruction.com

TOOTH TIME 5

PLAN DATE: 3/1/2018
 DRAWN BY: J.B. KAY
 CHECKED BY: J.B. KAY
 PROJECT LOCATION:

J.B. KAY
 CONSTRUCTION
 208-716-2374

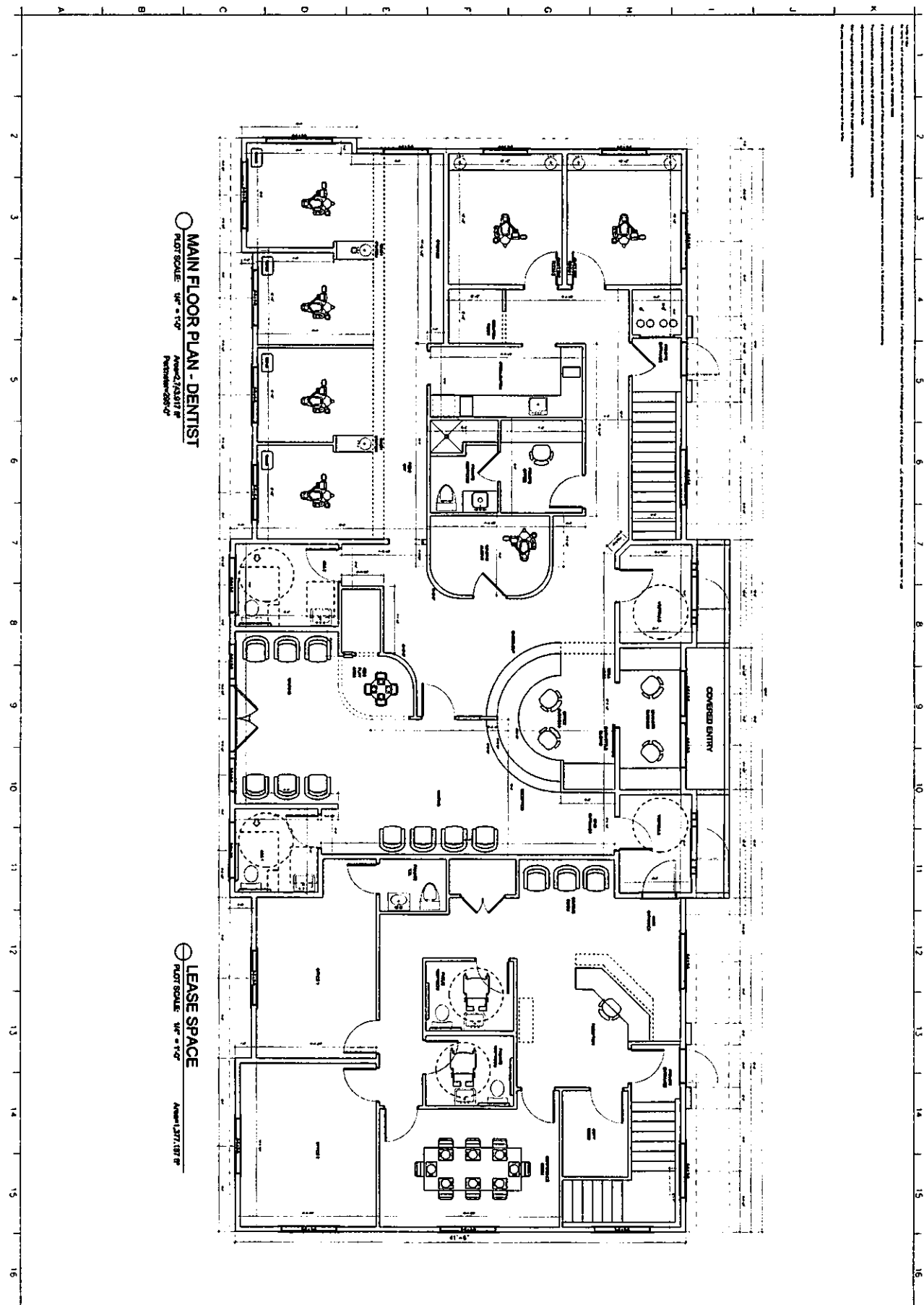

○ MAIN FLOOR PLAN - DENTIST
 PLOT SCALE: 1/4" = 1'-0"
 AREA: 7,837.07 SF
 PERIMETER: 685'-0"

○ LEASE SPACE
 PLOT SCALE: 1/4" = 1'-0"
 AREA: 1,377.18 SF

A2.1

J. B. KAY CONSTRUCTION
 950 Vista Avenue
 Rexburg, Idaho 83440
 Phone: (208)716-2374
 Fax: (208)359-3354
 www.jbkayconstruction.com

TOOTH TIME 5

DATE: 3/13/2018
 DRAWN BY: J. B. KAY
 CHECKED BY: J. B. KAY
 PROJECT LOCATION: TOOTH TIME

J.B. KAY
 CONSTRUCTION
 208-716-2374