

Industrial Development Site

1.68 hectares (4.17 acres)

The Winster Site, Manners Industrial Estate, Ilkeston, Derbyshire, DE7 8EF

For Sale – Free From Developer Tie



- Popular and thriving location
- Only 7 miles from J25 of the M1 Motorway
- Rare opportunity to purchase development land
- B1, B2 & B8 consent



Industrial Development Site

**The Winstar Site, Manners Industrial Estate, Ilkeston,
Derbyshire, DE7 8EF**

Location

This development opportunity is situated off Manners Avenue, on the established Manners Industrial Estate, one of the premier industrial locations in Ilkeston.

The estate is well positioned on the edge of the town centre with J25 of the M1 Motorway only approximately 7 miles away. Ilkeston itself sits in an advantageous position 9 miles from Nottingham and 12 miles from Derby city centre.

Services and Site Access Road

The purchaser will need, at their expense, to upgrade and extend the access way into the site and complete the service infrastructure works.

Town & Country Planning

The site has planning consent for uses falling within B1 (Light Industrial), B2 (General Industrial), B8 (Storage & Distribution) of the Town & Country Planning (Use Classes) Order 1987.

The Site

From information taken from Promap we calculate the site extends to 1.69 hectares (4.17 acres) gross.

Tenure

The site is available to purchase freehold, free from builder or developer tie.

Price

£450,000 (four hundred & fifty thousand pounds) equating to less than £110,000 per acre.

VAT

The sale price is subject to VAT at the prevailing rate.

Legal Costs

Each party will be responsible for their own legal costs.

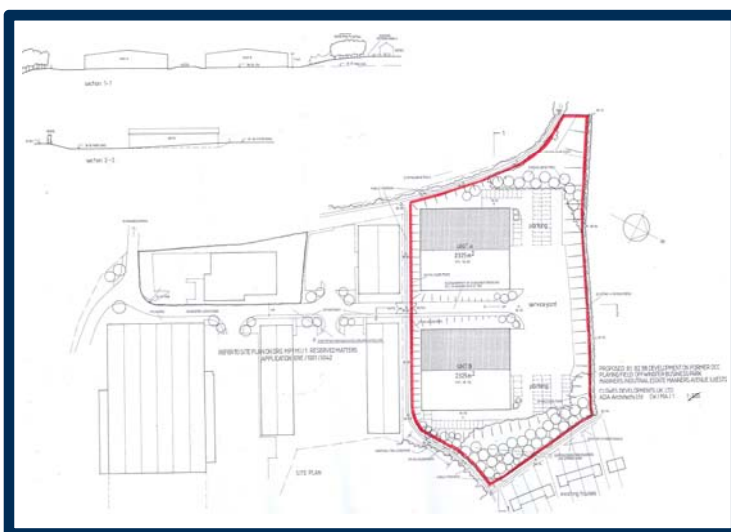

Viewing

Strictly by prior appointment
with the joint sole agents.

Richard Sutton

T: 011 5 989 7094

E: richards@ng-cs.com

Henry Henson

T: 0115 989 7093

E: henry@ng-cs.com

FHP Property Consultants – Tim Gilbertson

T: 0115 841 1146

E: tim@fhp.co.uk

Property Misdescriptions Act: 1. Statements contained in these particulars as to this property are made without responsibility on part of NG Chartered Surveyors, their joint agents, the Vendor or Lessor. They are made subject to contract and form no part of any contract or warranty. 2. Particulars are prepared in good faith, to give a fair overall view of the property. If anything is particularly relevant to your interest, ask for further information. These particulars are believed to be correct; accuracy is not guaranteed. 3. The particulars are not a statement that the property is in good structural condition or otherwise, nor that any services or appliances, equipment or facilities are in good working order. Information on services is based on information supplied by the vendor or lessor. Prospective purchasers should satisfy themselves on such matters prior to purchase. 4. Photograph/s depict only certain parts of the property; it should not be assumed that any contents or furnishings, furniture etc in the photograph/s are included within the sale. 5. Dimensions, distances and floor areas are approximate. Plan areas and measurements are based on Ordnance Survey Group Plans and there may be some discrepancy with Title Deeds. These are given as a guide only. Purchasers must rely on their own enquiries. 6. Descriptions of the property are subjective. 7. Information on Town & Country Planning matters and Rating matters has been obtained by verbal enquiry only from the appropriate Local Authority. 8. Plans contained within these particulars have been reproduced by permission of Emapsite/Ordnance Survey, are not to scale and are for identification purposes only.

SUBJECT TO CONTRACT

Ref: RGS/RKM/5721 26.01.15