

# PLAT OF SURVEY

OF

- PARCEL 1: THE WEST HALF OF LOT 18 IN ROBERTS ROAD ADDITION TO ARGO, BEING A SUBDIVISION IN THE NORTHWEST QUARTER OF THE NORTHWEST QUARTER OF SECTION 25, TOWNSHIP 38 NORTH, RANGE 12 EAST OF THE THIRD PRINCIPAL MERIDIAN, IN COOK COUNTY, ILLINOIS.
- PARCEL 2: THE EAST HALF OF LOT 18 IN ROBERTS ROAD ADDITION TO ARGO, BEING A SUBDIVISION IN THE NORTHWEST QUARTER OF THE NORTHWEST QUARTER OF SECTION 25, TOWNSHIP 38 NORTH, RANGE 12 EAST OF THE THIRD PRINCIPAL MERIDIAN, IN COOK COUNTY, ILLINOIS.
- PARCEL 3: LOT 1 (EXCEPT THE SOUTH 222.75 FEET AND EXCEPT THE WEST 17.0 FEET THEREOF) IN ROBERTS ROAD ADDITION TO ARGO, BEING A SUBDIVISION IN THE NORTHWEST QUARTER OF THE NORTHWEST QUARTER OF SECTION 25, TOWNSHIP 38 NORTH, RANGE 12 EAST OF THE THIRD PRINCIPAL MERIDIAN, IN COOK COUNTY, ILLINOIS.
- PARCEL 4: THE SOUTH 222.75 FEET OF LOT 1 (EXCEPT THE WEST 17 FEET THEREOF) AND THE SOUTH 170 FEET OF LOT 17 IN ROBERTS ROAD ADDITION TO ARGO, BEING A SUBDIVISION IN THE NORTHWEST QUARTER OF THE NORTHWEST QUARTER OF SECTION 25, TOWNSHIP 38 NORTH, RANGE 12 EAST OF THE THIRD PRINCIPAL MERIDIAN, IN COOK COUNTY, ILLINOIS.
- PARCEL 5: LOT 17 (EXCEPT THE SOUTH 170.00 FEET THEREOF) IN ROBERTS ROAD ADDITION TO ARGO, BEING A SUBDIVISION IN THE NORTHWEST QUARTER OF THE NORTHWEST QUARTER OF SECTION 25, TOWNSHIP 38 NORTH, RANGE 12 EAST OF THE THIRD PRINCIPAL MERIDIAN, IN COOK COUNTY, ILLINOIS.

ADDRESS: 7101-17 S. ROBERTS ROAD AND 7921 W. 71ST STREET, BRIDGEVIEW, ILLINOIS

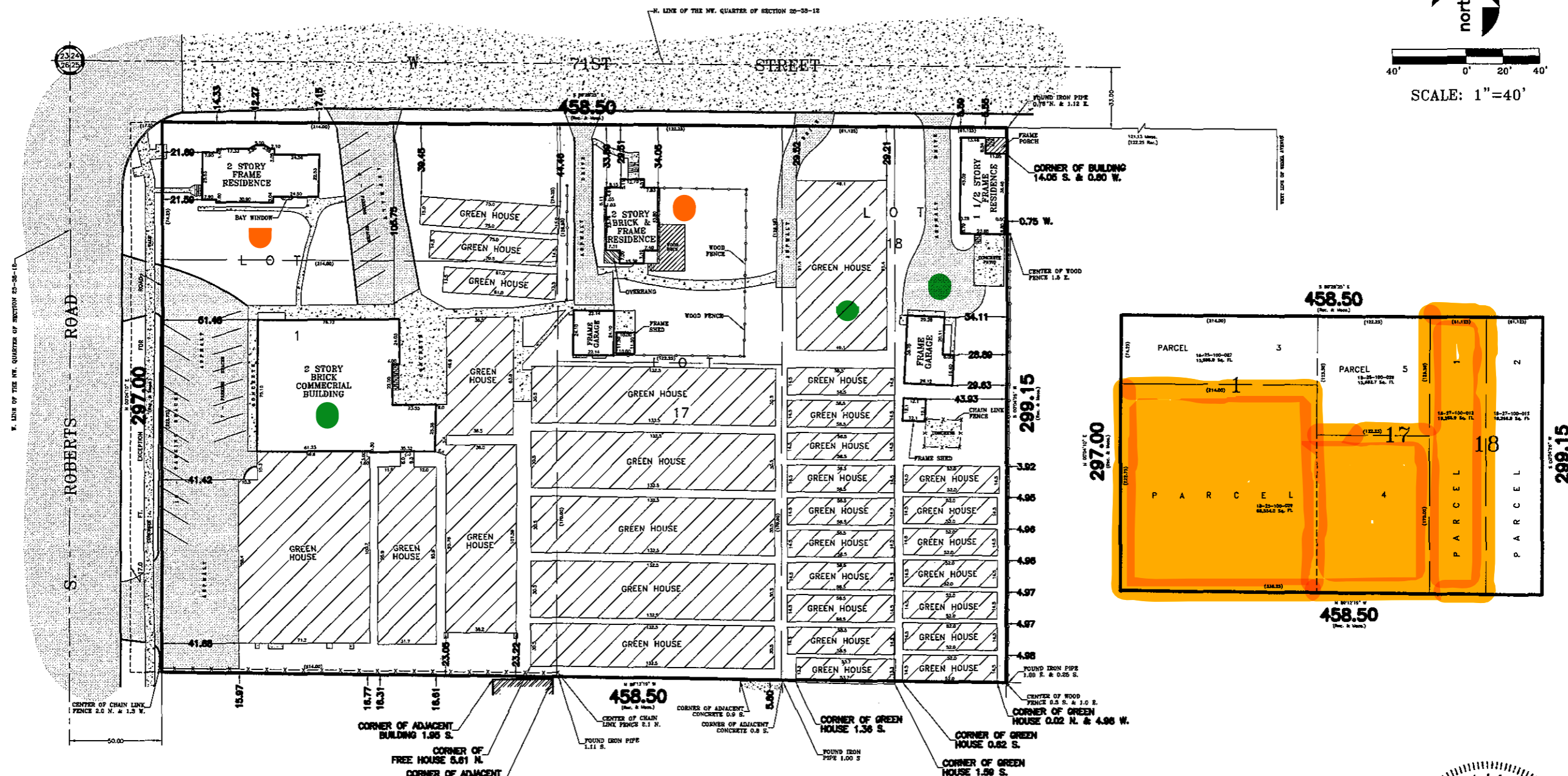
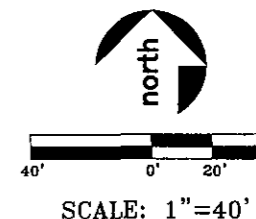

**GENERAL NOTES:**

- 1) THE LEGAL DESCRIPTION HAS BEEN PROVIDED BY THE CLIENT OR THEIR AGENT.
- 2) THIS SURVEY SHOWS THE BUILDING LINES AND EASEMENTS AS INDICATED BY THE RECORDED PLAT. THIS PLAT DOES NOT SHOW ANY RESTRICTIONS ESTABLISHED BY LOCAL ORDINANCES UNLESS SUPPLIED BY THE CLIENT.
- 3) BASIS OF BEARING FOR THIS SURVEY IS AS THE NORTH ARROW INDICATES, AND IS SHOWN TO INDICATE THE ANGULAR RELATIONSHIP OF THE BOUNDARY LINES.
- 4) MONUMENTS, IF SET, DURING THIS SURVEY, REPRESENT THE TRUE CORNERS OF THIS DESCRIPTION AS SURVEYED.
- 5) LOCATION OF SOME FEATURES MAY BE EXAGGERATED FOR CLARITY. NO INTERPOLATIONS MAY BE MADE FROM THE INFORMATION SHOWN HEREON.
- 6) ONLY COPIES WITH AN ORIGINAL SIGNATURE AND SEAL ARE OFFICIAL LEGAL DOCUMENTS. ALL SURVEYS ARE COPYRIGHTED MATERIALS WITH ALL RIGHTS RESERVED.

Professional Design Registration #184-002795

**PREFERRED SURVEY, INC.**  
 7845 W. 79TH STREET, BRIDGEVIEW, IL, 60455  
 Phone 708-458-7845 / Fax 708-458-7855  
 www.psisurvey.com

Field Work Completed	06/06/13	FLD CREW:	KS/SS
Land Area Surveyed	136,659 Sq. Ft.	CAD:	EH
Drawing Revised			



STATE OF ILLINOIS )  
 ) S.S.  
 COUNTY OF COOK )

SURVEY ORDERED BY: **JOSEPH P. MAIKISCH**

I, **JOSEPH P. MAIKISCH**, AS AN EMPLOYEE OF PREFERRED SURVEY, INC., DO HEREBY STATE THAT THIS PROFESSIONAL SERVICE CONFORMS WITH THE CURRENT ILLINOIS MINDING STANDARD FOR A SURVEY BY SURVEY. PROPERTY CORNERS HAVE BEEN SET OR NOT IN ACCORDANCE WITH CLIENT AGREEMENT. DIMENSIONS ARE SHOWN IN FEET AND DECIMAL PARTS THEREOF AND ARE CORRECTED TO 68°F TEMPERATURE AND TO SEA LEVEL FAHRENHEIT.

GIVEN UNDER MY HAND AND SEAL THIS \_\_\_\_\_ DAY OF \_\_\_\_\_, 2013.

MY LICENSE EXPIRES 06/11/14

P.S.I. NO. 1399675