



Available for Sale or Lease

951 Patterson Road, Dayton, OH 45419

- 3,582 sf on first floor
- 3,582 sf basement
- 0.92 acres
- Drive thru available
- 4.7/1,000 parking - 34 spaces
- Signage available on building
- Excellent ingress and egress



Contact

Giorgio A. Karras
Vice President
+1 513 719 3720
giorgio.karras@jll.com

jll.com/properties



Trade Area Overview

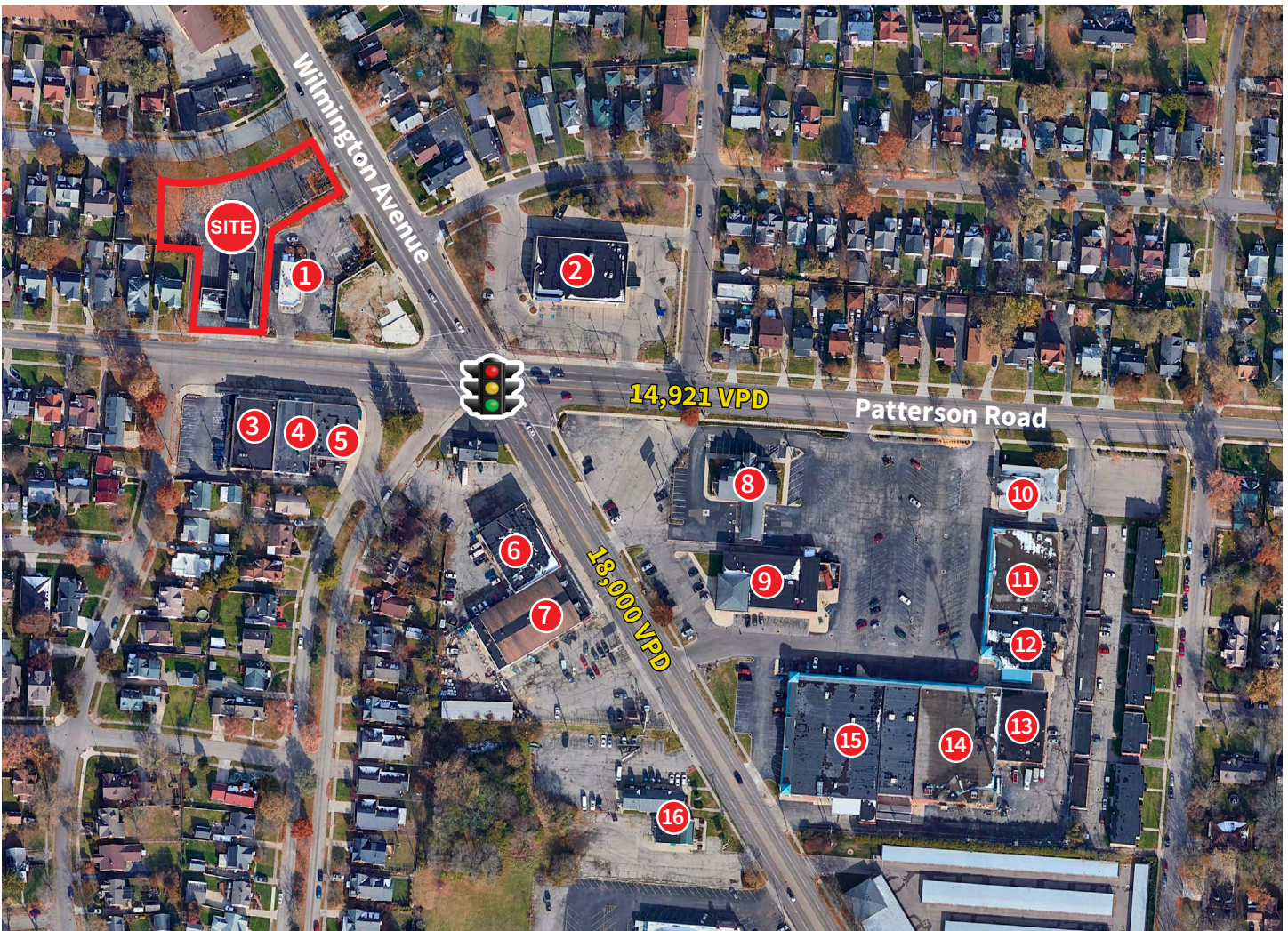

LEGEND

- | | |
|---------------------|----------------------|
| 1 Tim Horton's | 9 CVS Pharmacy |
| 2 Rite Aid | 10 Chase Bank |
| 3 PriMed Physicians | 11 T-Mobile |
| 4 Hookah Bazaar | 12 Paradise Key Cafe |
| 5 Patterson Pub | 13 Family Dollar |
| 6 Elsa's Mexican | 14 Goodwill |
| 7 Ace Hardware | 15 Save A Lot |
| 8 Fifth Third Bank | 16 Budget Rental Car |

Demographics

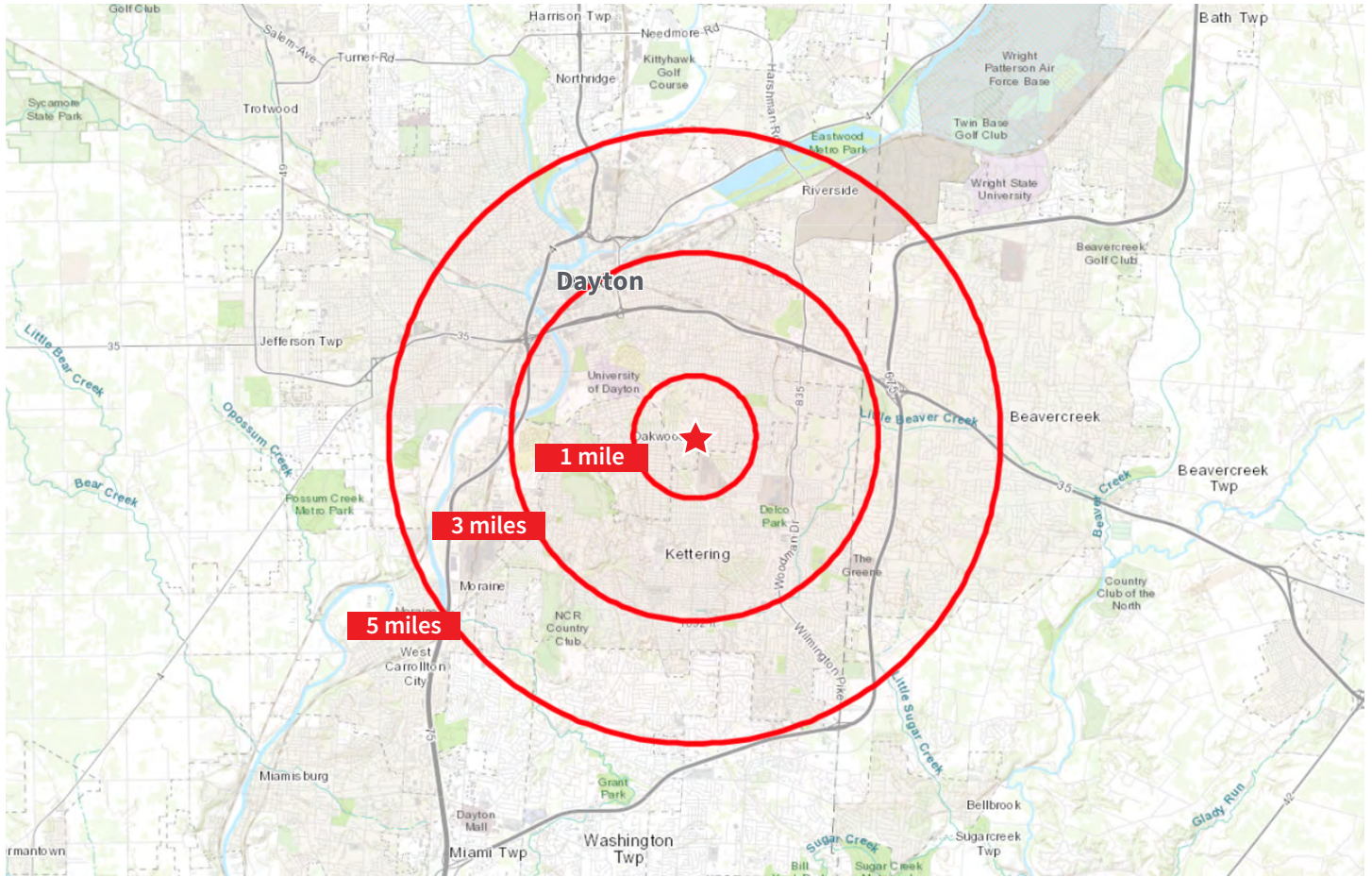

Total Population



Total Households



Average HH Income



Median Age



Total Daytime Employees

1 mile radius

16,738

8,300

\$65,868

39.7

6,165

3 mile radius

109,354

46,753

\$65,561

37.7

69,818

5 mile radius

213,586

91,397

\$49,782

38.7

151,843

DISCLAIMER

Although information has been obtained from sources deemed reliable, Owner, Jones Lang LaSalle, and/or their representatives, brokers or agents make no guarantees as to the accuracy of the information contained herein, and offer the Property without express or implied warranties of any kind. The Property may be withdrawn without notice. If the recipient of this information has signed a confidentiality agreement regarding this matter, this information is subject to the terms of that agreement. ©2021. Jones Lang LaSalle. All rights reserved.