

MASSACHUSETTS

AVENUE

AVENUE

KANSAS

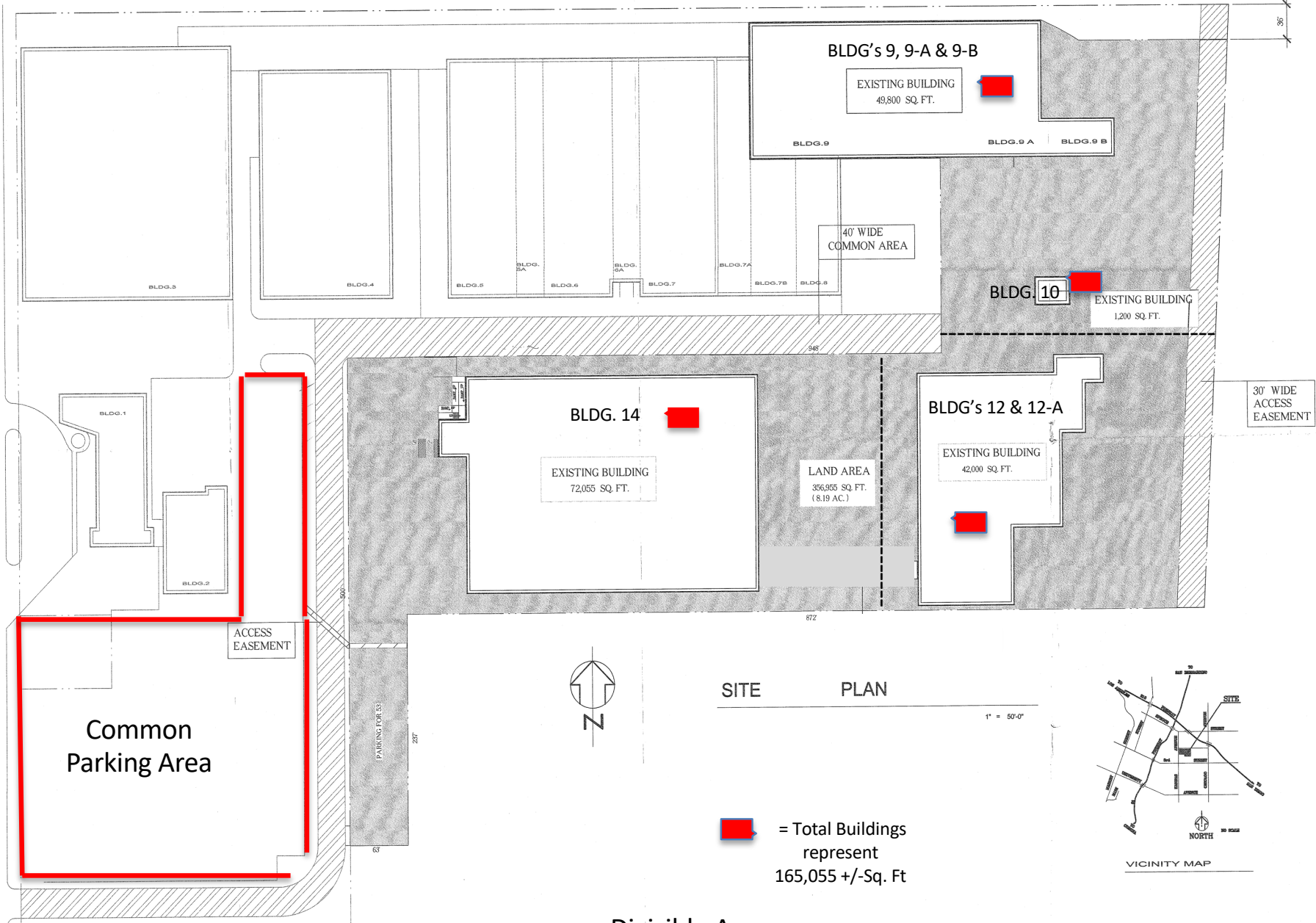

SITE PLAN

1" = 50'-0"

 = Total Buildings represent 165,055 +/- Sq. Ft

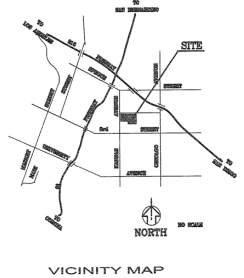

Divisible Areas -----



4195 Chestnut Street
Riverside, California
92501 951/684-4011

BUILDINGS 9, 9A, 9B, 10, 12 & 14
KANSAS AVENUE INDUSTRIAL PARK
3016 KANSAS AVENUE
RIVERSIDE, CALIFORNIA

SITE PLAN

REVISIONS
6-11-05
7-5-05
7-19-05
8-29-05

DATE: 1-4-09
JOB NUMBER

AI
SHEET NO.
OF ONE