

FOR SALE:
WRIGHT-FISH, LLC (+/- 1.9 Acres)

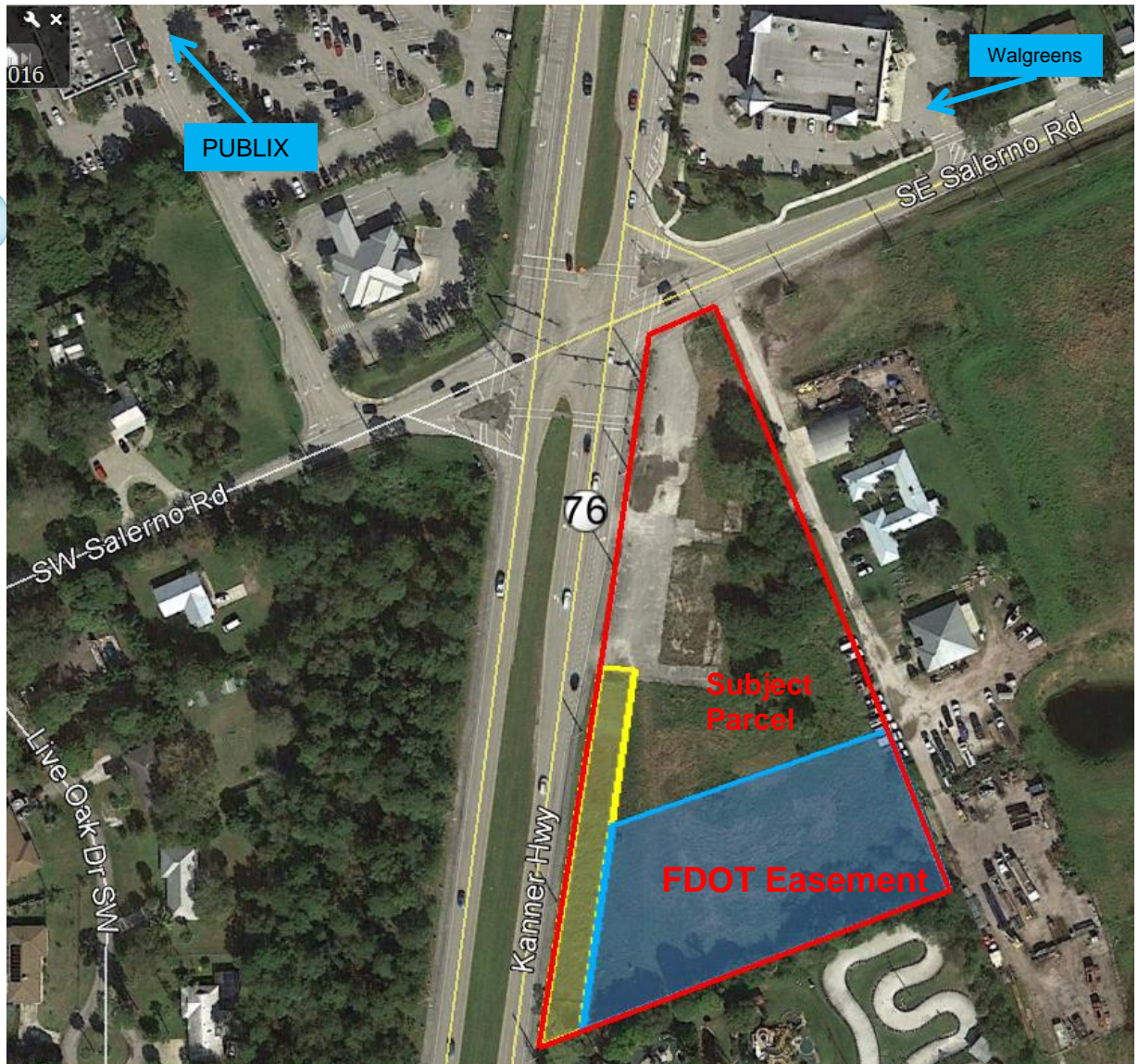

6755 S Kanner Hwy
Stuart, Martin County, FL



TEAM PARKS
REALTY, LLC.

Team Parks Realty, LLC
Ryan Strom
Phone 772.781.1616
Fax 772.781.0620
stromr@gmail.com

PROPERTY DESCRIPTION

Location: 6755 S Kanner Hwy,
Stuart, FL

Property Size: +/-1.9 Acres

Zoning: General Commercial

Future Land Use: Commercial General

Price: \$2,800,000.00

Comments: SE Corner of 4-Way signalized intersection.
Located 1 Mile North of I-95 Exit 101 in Stuart, FL
on Kanner Hwy (State Road 76). Diagonally across
from Publix Supermarket and directly South of
Walgreens.



Team Parks Realty, LLC
Ryan Strom
Phone 772.781.1616
Fax 772.781.0620
stromr@gmail.com

ZONING MAP

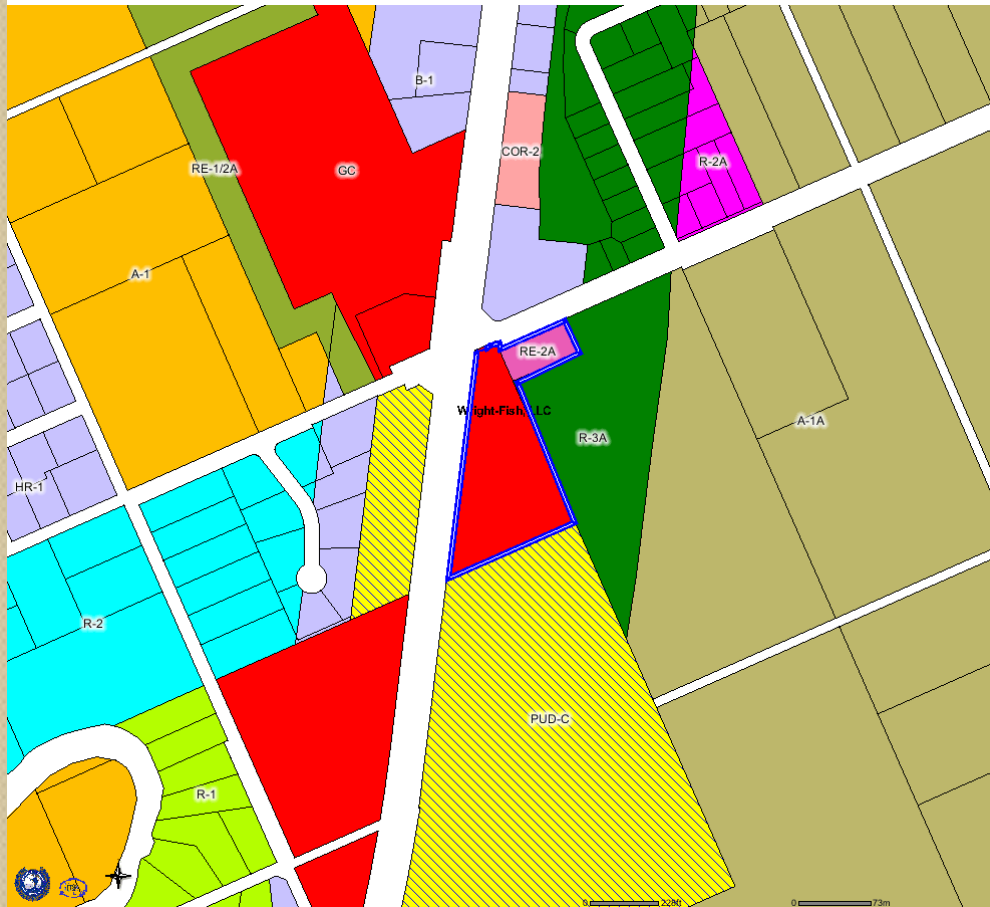

Legend	
	Highlighted Feature
	Roads
	Parcels
	Zoning
	A-1 (Small Farms)
	A-1A (Agricultural)
	A-2 (Agricultural)
	A-3 (Conservation)
	AG-25A (General Agricultural)
	AR-15A (Agricultural Ranchette)
	AR-5A (Agricultural Ranchette)
	B-1 (Business)
	B-2 (Business Wholesale)
	B-3 (Rural Business)
	CC (Community Commercial)
	COR-1 (Commercial/Office/Residential)
	COR-2 (Commercial/Office/Residential)
	E (Estate and Suburban Homes)
	E-1 (Estate and Suburban Homes)
	GC (General Commercial)
	GI (General Industrial)
	HB-1 (Limited Business)
	HB-1A (Hotel/Motel)
	HB-1AA (Hotel/Motel)
	HI (Heavy Industrial)
	HR-1 (Single-Family Residential)
	HR-1A (Single-Family Residential)
	HR-2A (Multi-Family Residential)
	HR-2A (Multi-Family Dwelling)
	IZ (Interim Zoning)
	Jupiter Island
	LC (Limited Commercial)
	L1 (Limited Industrial)
	L1-1 (Limited Industrial)
	M-1 (Industrial)
	M-2 (Industrial)
	M-3 (Industrial)
	MH-P (Mobile Home Park)
	MH-S (Mobile Home Subdivision Park)
	Ocean Breeze
	PAF (Public Airport Facilities)
	PC (Public Conservation)
	PR (Public Recreation)
	PS (Public Service)
	PS-1 (Public Service)
	PS-2 (Public Service)
	PUD-C (Commercial)
	PUD-I (Industrial)
	PUD-MH (Mobile Home)
	PUD-R (Residential)
	PUD-WJ (West Jensen)
	R-1 (Single-Family Residential)
	R-1A (Single-Family Residential)
	R-1B (Single-Family Residential)
	R-1C (Single-Family Residential)
	R-2 (Single-Family Residential)
	R-2A (Two-Family Residential)
	R-2B (Single-Family Residential)
	R-2C (Single-Family Residential)
	R-2T (Single-Family Residential)
	R-3 (Multi-Family Residential)
	R-3A (Liberal Multi-Family)
	R-3B (Multi-Family Residential)
	R-4 (Multi-Family Residential)
	R-5 (Multi-Family Mod. Density)
	RE-12A (Residential Estate)
	RE-1A (Residential Estate)
	RE-2A (Rural Estate)
	RM-10 (High Density Residential)
	RM-3 (Low Density Residential)
	RM-4 (Low Density Residential)
	RM-5 (Low Density Residential)
	RM-6 (Medium Density Residential)
	RM-8 (Medium Density Residential)
	RS-10 (High Density Residential)
	RS-3 (Low Density Residential)
	RS-4 (Low Density Residential)
	RS-5 (Low Density Residential)
	RS-6 (Medium Density Residential)
	RS-8 (Medium Density Residential)
	RT (Mobile Home Subdivision)
	Sewell's Point
	STUART
	SY (Storage Yard)
	TP (Mobile Home Park)
	WE-1 (Waterfront Estates)
	WGC (Waterfront General Commercial)
	WRC (Waterfront Resort Commercial)
	Water



**TEAM PARKS
REALTY, LLC.**

Team Parks Realty, LLC

Ryan Strom

Phone 772.781.1616

Fax 772.781.0620

stromr@gmail.com

AREA MAP

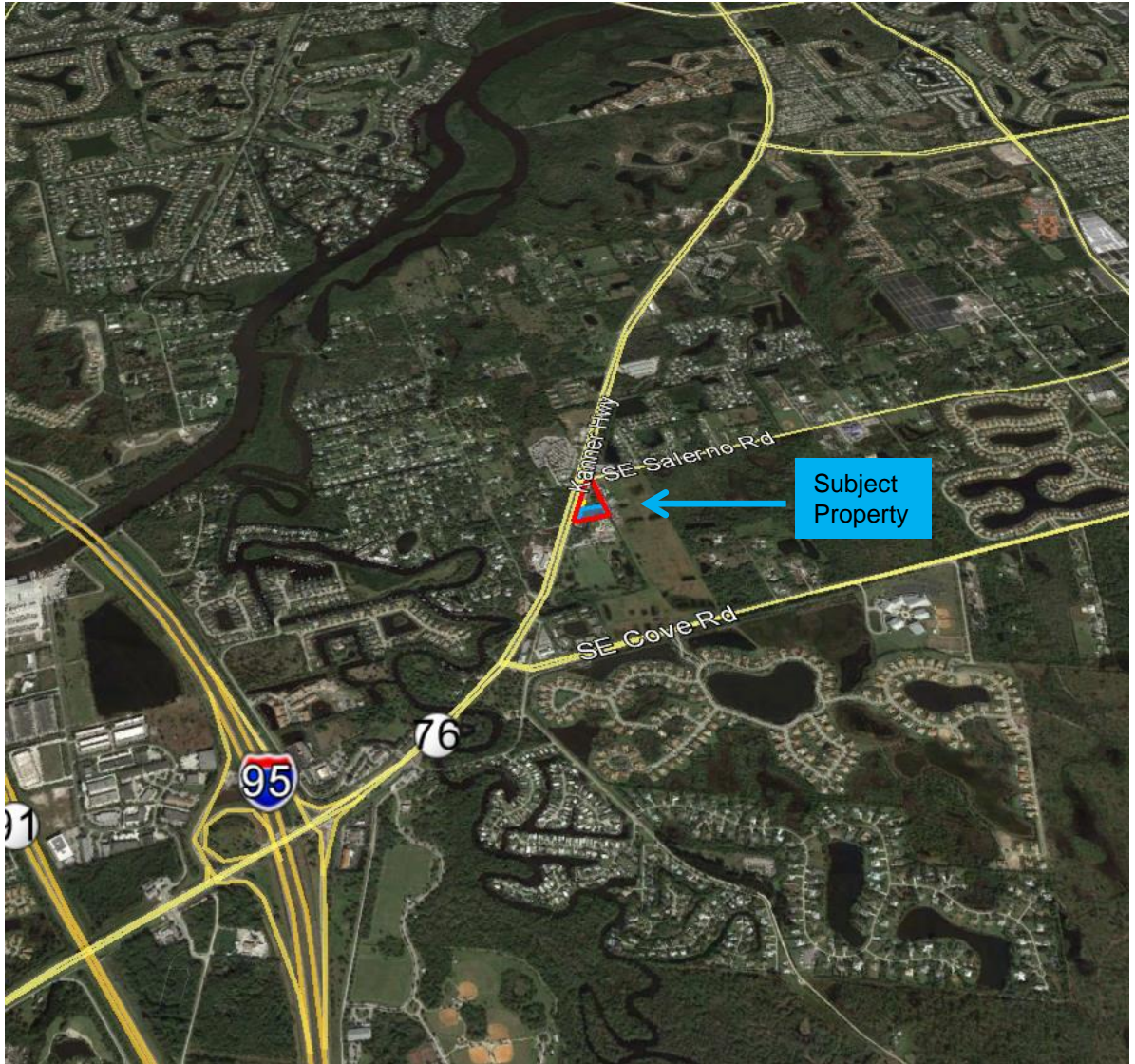

**TEAM PARKS
REALTY, LLC.**

Team Parks Realty, LLC
Ryan Strom
Phone 772.781.1616
Fax 772.781.0620
stromr@gmail.com

AREA MAP

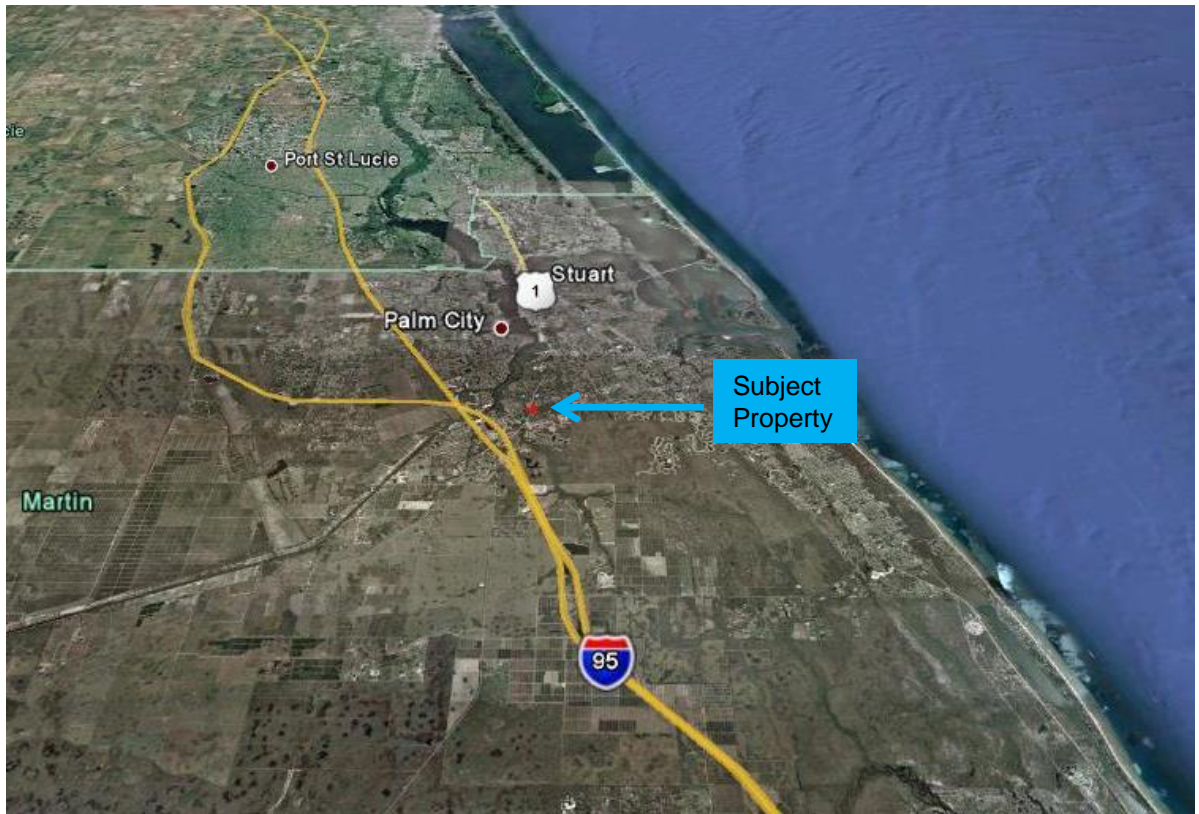

Team Parks Realty, LLC
Ryan Strom
Phone 772.781.1616
Fax 772.781.0620
stromr@gmail.com