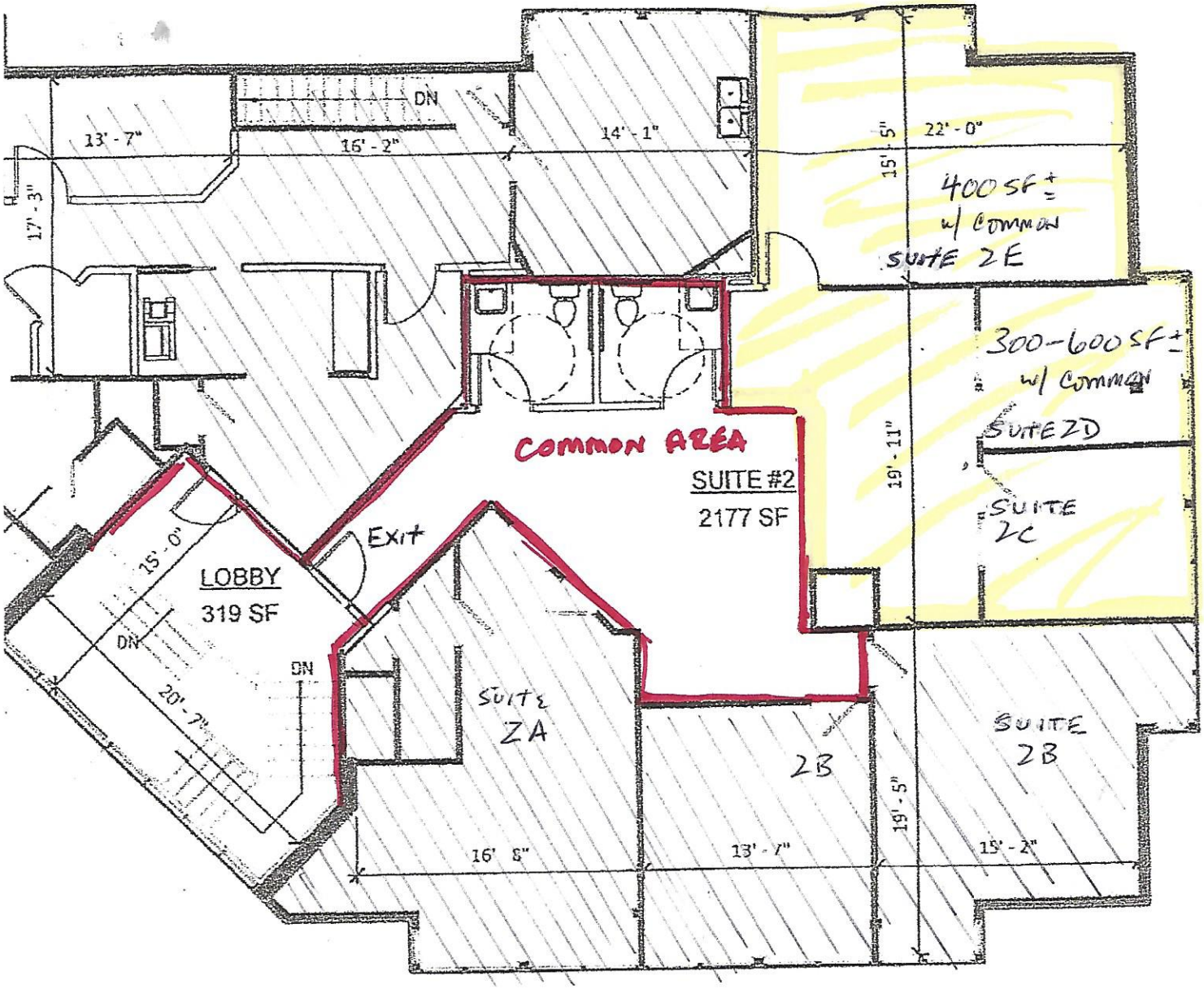

= AVAILABLE

= OCCUPIED

GEORG UNLIMITED LLC

SECOND FLOOR OFFICE SPACE AT 127 UNION AVENUE, MIDDLESEX, NJ

CALL GEORGE PSAK AT 908-963-4401 OR

EMAIL GEORGEPSAK@COMCAST.NET