

KINGSTON ON LAKE OCONEE

±1,153 ACRES
MORGAN & PUTNAM COUNTIES, GEORGIA

CONFIDENTIAL INVESTMENT MEMORANDUM

CBRE

AFFILIATED BUSINESS DISCLOSURE AND CONFIDENTIALITY AGREEMENT

CBRE, Inc. operates within a global family of companies with many subsidiaries and/or related entities (each an "Affiliate") engaging in a broad range of commercial real estate businesses including, but not limited to, brokerage services, property and facilities management, valuation, investment fund management and development. At times different Affiliates may represent various clients with competing interests in the same transaction. For example, this Memorandum may be received by our Affiliates, including CBRE Investors, Inc. or Trammell Crow Company. Those, or other, Affiliates may express an interest in the property described in this Memorandum (the "Property") may submit an offer to purchase the Property and may be the successful bidder for the Property. You hereby acknowledge that possibility and agree that neither CBRE, Inc. nor any involved Affiliate will have any obligation to disclose to you the involvement of any Affiliate in the sale or purchase of the Property. In all instances, however, CBRE, Inc. will act in the best interest of the client(s) it represents in the transaction described in this Memorandum and will not act in concert with or otherwise conduct its business in a way that benefits any Affiliate to the detriment of any other offeror or prospective offeror, but rather will conduct its business in a manner consistent with the law and any fiduciary duties owed to the client(s) it represents in the transaction described in this Memorandum.

This is a confidential Memorandum intended solely for your limited use and benefit in determining whether you desire to express further interest in the acquisition of the Property.

This Memorandum contains selected information pertaining to the Property and does not purport to be a representation of the state of affairs of the Property or the owner of the

Property (the "Owner"), to be all-inclusive or to contain all or part of the information which prospective investors may require to evaluate a purchase of real property. All financial projections and information are provided for general reference purposes only and are based on assumptions relating to the general economy, market conditions, competition and other factors beyond the control of the Owner and CBRE, Inc. Therefore, all projections, assumptions and other information provided and made herein are subject to material variation. All references to acreages, square footages, and other measurements are approximations. Additional information and an opportunity to inspect the Property will be made available to interested and qualified prospective purchasers. In this Memorandum, certain documents, including leases and other materials, are described in summary form. These summaries do not purport to be complete nor necessarily accurate descriptions of the full agreements referenced. Interested parties are expected to review all such summaries and other documents of whatever nature independently and not rely on the contents of this Memorandum in any manner.

Neither the Owner or CBRE, Inc. nor any of their respective directors, officers, Affiliates or representatives make any representation or warranty, expressed or implied, as to the accuracy or completeness of this Memorandum or any of its contents, and no legal commitment or obligation shall arise by reason of your receipt of this Memorandum or use of its contents; and you are to rely solely on your investigations and inspections of the Property in evaluating a possible purchase of the real property.

The Owner expressly reserved the right, at its sole discretion, to reject any or all expressions of interest or offers

to purchase the Property, and/or to terminate discussions with any entity at any time with or without notice which may arise as a result of review of this Memorandum. The Owner shall have no legal commitment or obligation to any entity reviewing this Memorandum or making an offer to purchase the Property unless and until written agreement(s) for the purchase of the Property have been fully executed, delivered and approved by the Owner and any conditions to the Owner's obligations therein have been satisfied or waived.

CBRE is representing the Seller, not the Purchaser, in this transaction and will be paid by the Seller, not the Purchaser. Any cooperating Broker shall have written exclusive authorization from Purchaser and co-op commission, if any, to be paid by purchaser.

By receipt of this Memorandum, you agree that this Memorandum and its contents are of a confidential nature, that you will hold and treat it in the strictest confidence and that you will not disclose this Memorandum or any of its contents to any other entity without the prior written authorization of the Owner or CBRE, Inc. You also agree that you will not use this Memorandum or any of its contents in any manner detrimental to the interest of the Owner or CBRE, Inc.

If after reviewing this Memorandum, you have no further interest in purchasing the Property, kindly return this Memorandum to CBRE, Inc.

CBRE is representing the Seller, not the Purchaser, in this transaction and will be paid by the Seller, not the Purchaser. Any cooperating Broker shall have written exclusive authorization from Purchaser and co-op commission, if any, to be paid by purchaser.

© 2017 CBRE, Inc. This information has been obtained from sources believed reliable. We have not verified it and make no guarantee, warranty or representation about it. Any projections, opinions, assumptions or estimates used are for example only and do not represent the current or future performance of the property. You and your advisors should conduct a careful, independent investigation of the property to determine to your satisfaction the suitability of the property for your needs.

CBRE and the CBRE logo are service marks of CBRE, Inc. and/or its affiliated or related companies in the United States and other countries. All other marks displayed on this document are the property of their respective owners.

Photos herein are the property of their respective owners and use of these images without the express written consent of the owner is prohibited.

CONTACT INFORMATION

SCOTT MCGREGOR

Executive Vice President
+1 404 783 0013
scott.mcgregor@cbre.com

JOHN HAYNES

Vice President
+1 404 354 4686
john.haynes@cbre.com

JAMIE SMITHSON

Associate
+1 770 561 1866
james.smithson@cbre.com

CBRE

3280 Peachtree Road
Suite 1400
Atlanta, GA 30305
+1 404 504 7900

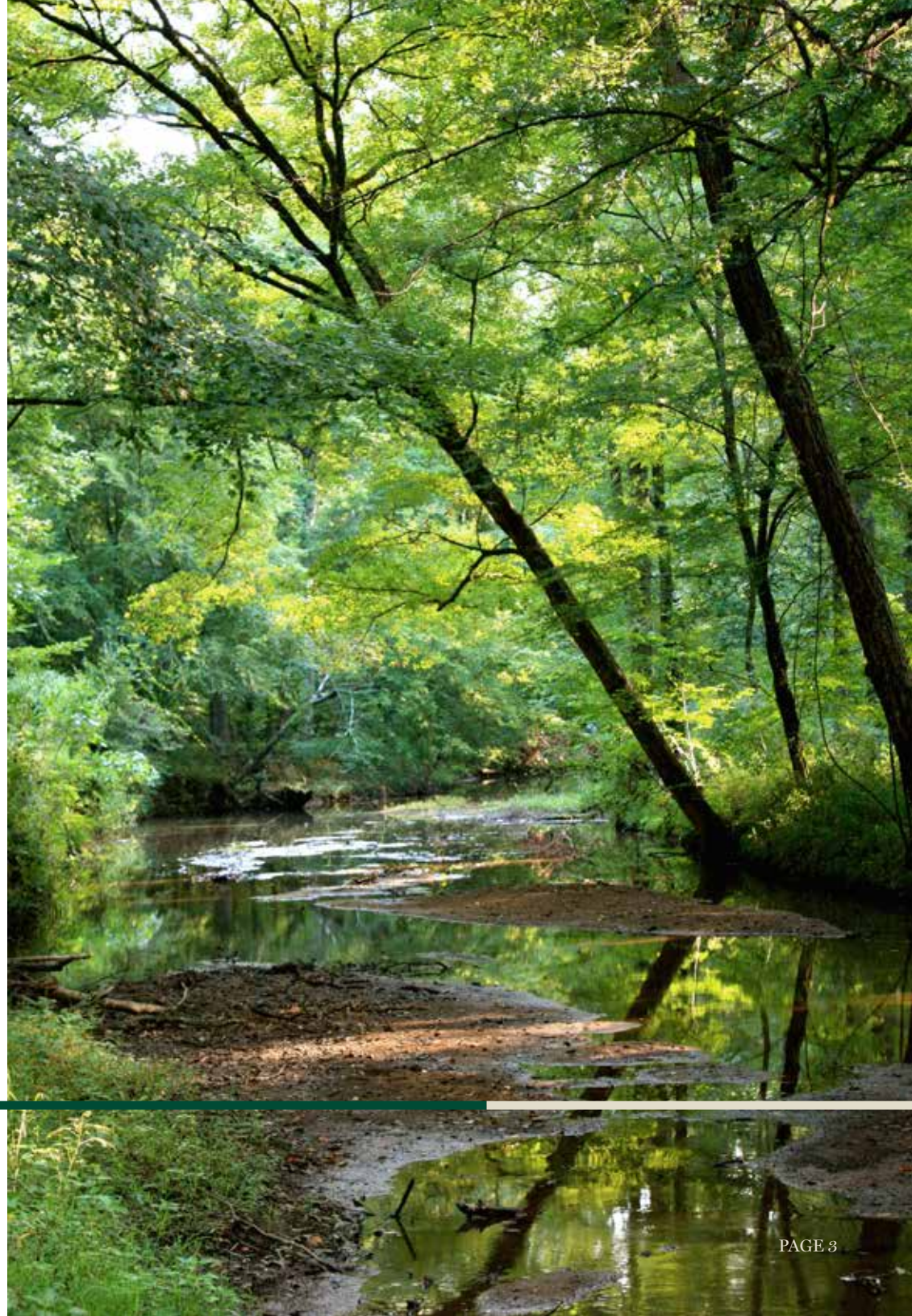

TABLE OF CONTENTS

Investment Highlights	5	Development Summary	17
Property Description	7	Development Plan	19
Location Maps	9	Secondary Development Plan.....	21
Aerials	13	Photos.....	22

Opportunities include large estates (able to divide), development, hunting, equestrian, and conservation easement.

INVESTMENT HIGHLIGHTS

CBRE is pleased to present the exclusive opportunity to acquire $\pm 1,153$ acres of land at Lake Oconee near Madison, Georgia in Morgan and Putnam Counties. This large tract boasts extensive Lake Oconee frontage and proximity to the area's most sought after amenities such as The Ritz Carlton at Reynolds Plantation, championship golf courses, and charming downtown Madison. The property can be conveniently and easily accessed from I-20W at exit 121 with just over an hour drive time to Atlanta and downtown Athens.

- ◆ Opportunity in the heart of Georgia's Lake Country. Original acquisition, development cost, and engineering and design cost totaling $\pm \$31,900,000$ in 2009.
- ◆ One of a kind large tract with nearly 4,000 feet of Lake Oconee frontage.
- ◆ Located in Morgan and Putnam Counties, home to some of Georgia's most sought after large farms and historic properties.
- ◆ Diverse landscape of hardwoods and merchantable pine offering a number of quality hunting, fishing, and outdoor opportunities.
- ◆ Extensive interior road systems throughout.
- ◆ Use opportunities include large estates (able to divide), hunting, equestrian, development, and conservation easement.
- ◆ Multiple food plot opportunities, 1.5 acre and 5 acre ponds, and an abundance of wildlife.
- ◆ 20 minutes to Historic downtown Madison, 60 minutes to Atlanta, and 45 minutes to Athens.





PROPERTY DESCRIPTION

PROPERTY SIZE

- ♦ ±1,153 acres total
- ♦ (±272 acres in Putnam County and ±881 acres in Morgan County)

LOCATION

- ♦ Morgan and Putnam Counties, Georgia

TOPOGRAPHY

- ♦ Gently rolling

ZONING

- ♦ RM-3, Multifamily Residential District, Putnam County
- ♦ Lakeshore Town Center Overlay, Morgan County
- ♦ Approved for 1,370 housing units

FRONTAGE

- ♦ ±4,000 feet of Lake Oconee frontage
- ♦ ±2,200 feet along Kingston Road
- ♦ ±1.5 miles of frontage on Marshall Road

IMPROVEMENTS

- ♦ Lakeside cabin site, existing dock, over ±2 miles of paved streets (curb & gutter) and utilities intended for 100+ single family lots, paved and gravel interior road systems, and multiple points of gated access.

PRICE

- ♦ Asking \$9,900,000





LOCATION MAPS

DRIVE TIMES

- ◆ Atlanta 1 hr 10 min
- ◆ Athens 55 min
- ◆ Madison 20 min
- ◆ Ritz Carlton 25 min
- ◆ Ritz Carlton (via boat) 5 min





LOCATION MAPS

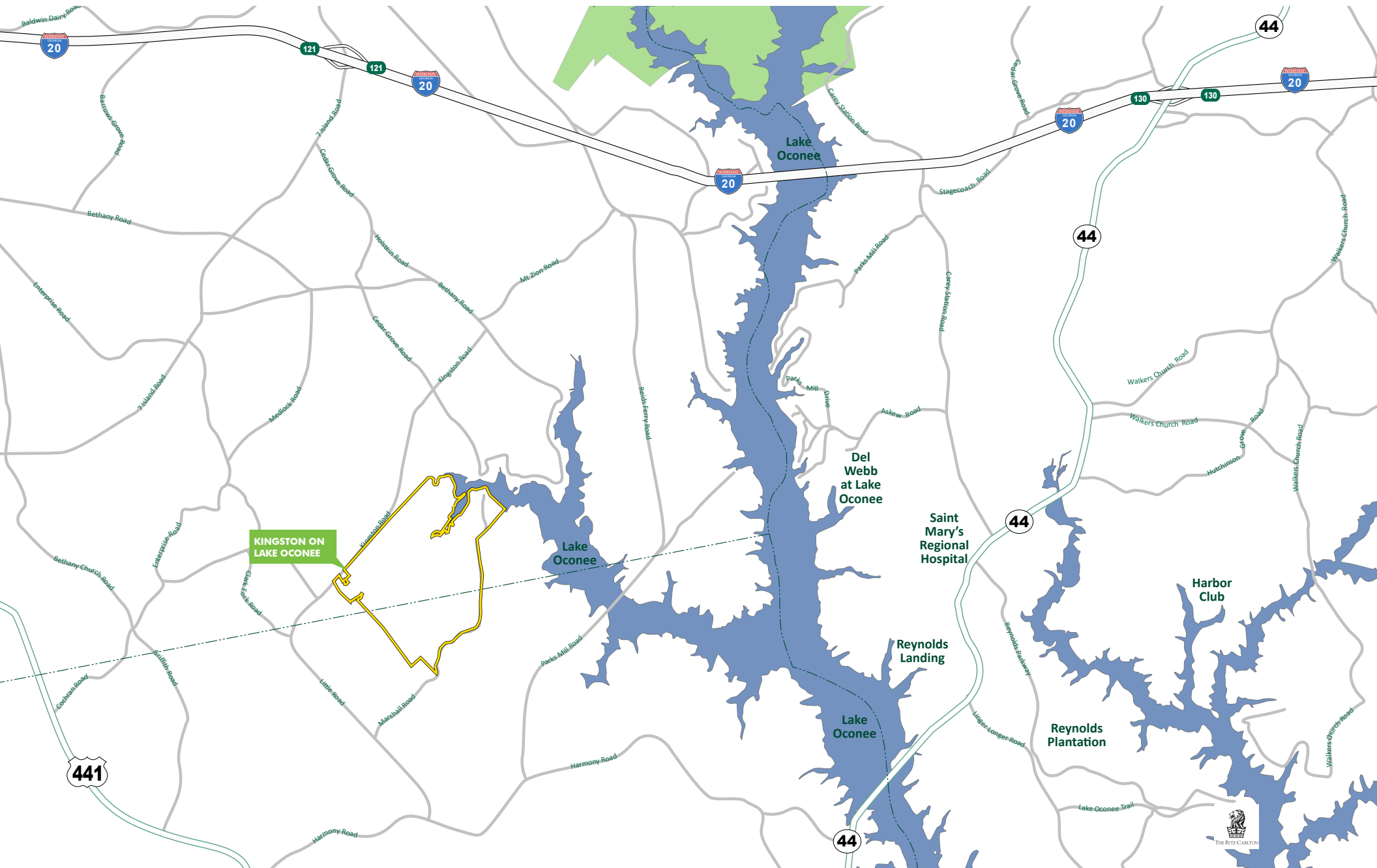

KINGSTON ON LAKE OCONEE



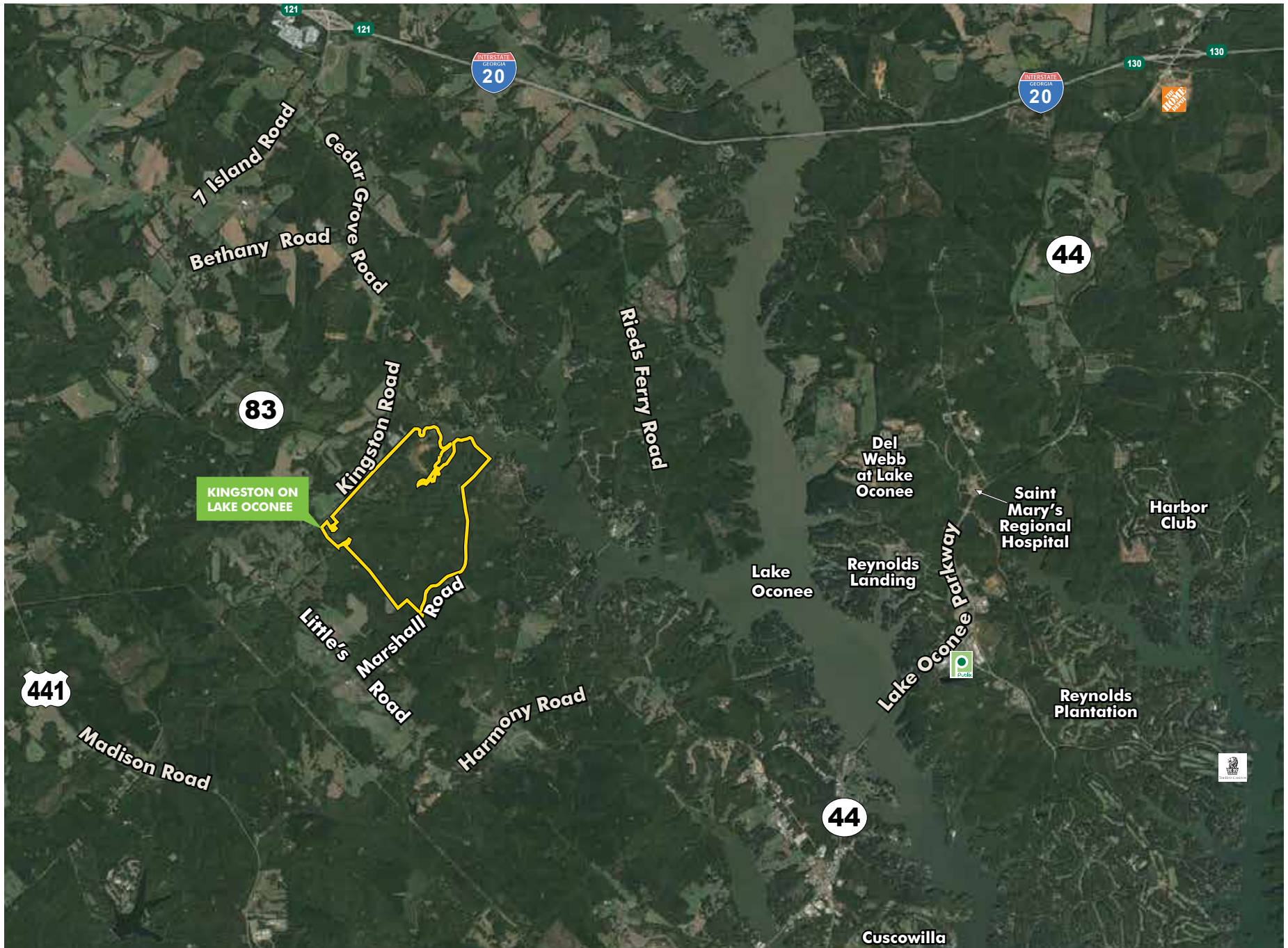



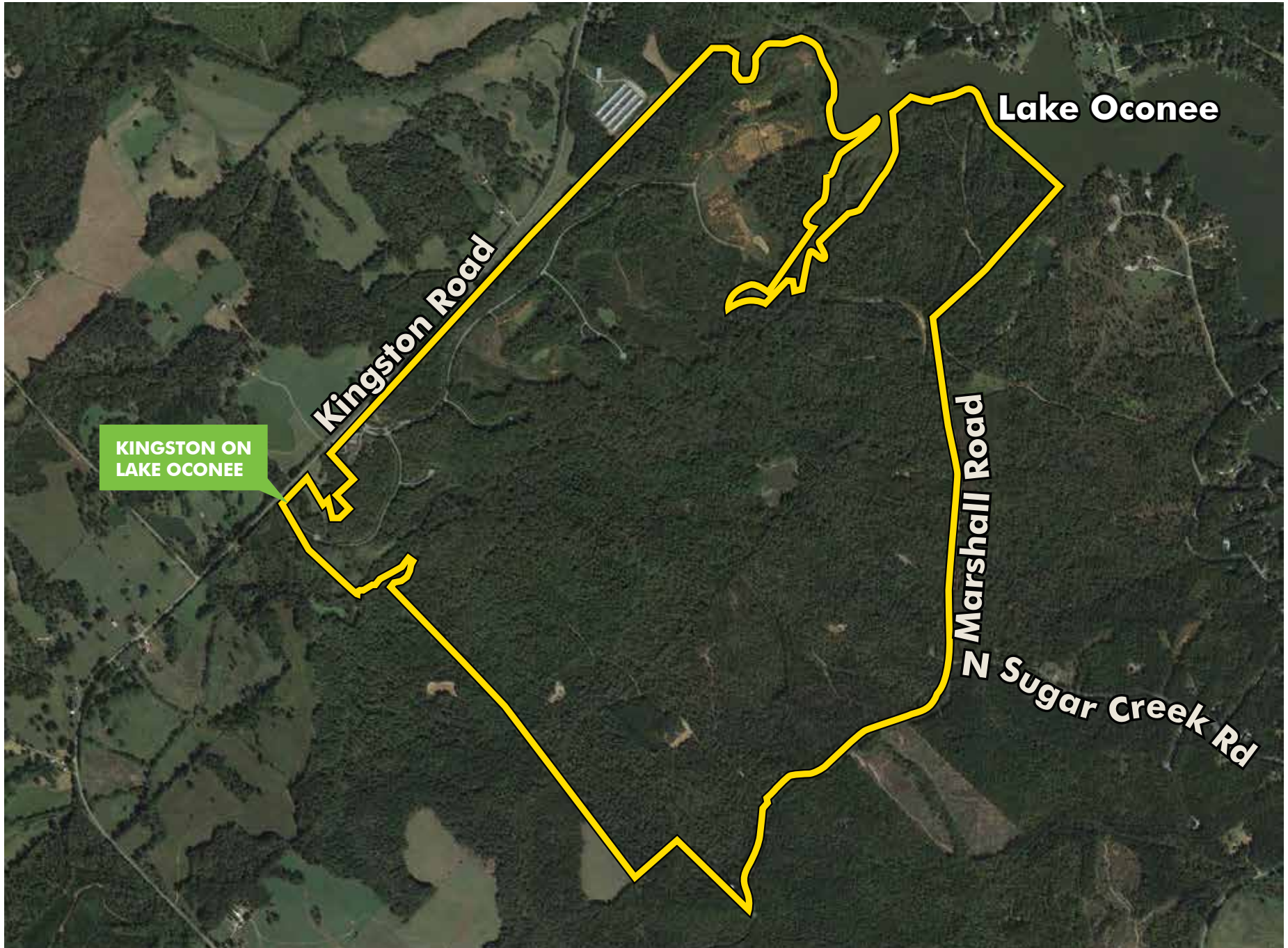



**KINGSTON ON
LAKE OCONEE**

±4,000 Feet of Lake Frontage

DEVELOPMENT SUMMARY

- ◆ Kingston on Lake Oconee was originally conceptualized and partially developed as a master planned multi-use lakefront community.
- ◆ Amenity base was to be anchored by a golf course, a marina, recreation and fitness facilities as well as a lakefront town center.
- ◆ With 1,370 planned housing units, home site options were to include both lakefront and interior lot locations with ample open space requirements.
- ◆ Per the original master plan, the property was partially developed and currently includes a stack stone entrance monument along Kingston Road and a quality paved road systems intended to yield access to future home sites.



KINGSTON ON LAKE OCONEE

MORGAN COUNTY DEVELOPMENT SUMMARY

TOTAL AREA:	881 ACRES
SINGLE FAMILY LOTS:	598 LOTS
SINGLE FAMILY ATTACHED:	152 UNITS
TOWNHOMES:	48 UNITS
LAKEFRONT VILLAS:	44 UNITS
LAKEFRONT CONDOS:	60 UNITS
TOTAL UNITS:	750 UNITS
■ OPEN SPACE:	518.6 ACRES (58.8%)

PUTNAM COUNTY DEVELOPMENT SUMMARY

TOTAL AREA:	272 ACRES
SINGLE FAMILY LOTS:	558 LOTS
TOWNHOMES:	62 UNITS
TOTAL UNITS:	620 UNITS
■ OPEN SPACE:	97.33 ACRES (35.6%)

PROJECT DEVELOPMENT SUMMARY

TOTAL AREA:	1,153 ACRES
TOTAL MORGAN COUNTY UNITS:	750 UNITS
TOTAL PUTNAM COUNTY UNITS:	620 UNITS
TOTAL UNITS:	1,370 UNITS



DEVELOPMENT PLAN





SECONDARY DEVELOPMENT PLAN











CONFIDENTIAL INVESTMENT MEMORANDUM

SCOTT MCGREGOR

Executive Vice President
+1 404 783 0013
scott.mcgregor@cbre.com

JOHN HAYNES

Vice President
+1 404 354 4686
john.haynes@cbre.com

JAMIE SMITHSON

Associate
+1 770 561 1866
james.smithson@cbre.com

CBRE

3280 Peachtree Road
Suite 1400
Atlanta, GA 30305
+1 404 504 7900