

PARKING CALCULATION			
BUILDING #1 &2		BUILDING #3	
PROPOSED USE REQUIREMENT	RETAIL/COMMERCIAL 1 SPACE/200SF GFA	PROPOSED USE REQUIREMENT	RESTAURANT 1 SPACE/3 SEATS + 5 SPACES/TAKEOUT
PROPOSED UNITS	10,200 SF	PROPOSED UNITS	120 SEATS(ASSUMED)
REQUIRED PARKING	51 SPACES	REQUIRED PARKING	40 SPACES
PROPOSED PARKING	95± SPACES	PROPOSED PARKING	41± SPACES
PROP. ADA PARKING	4 SPACES	PROP. ADA PARKING	3 SPACES

TITLE 5/ SEPTIC FLOW ANALYSIS			
BUILDING #1 &2		BUILDING #3	
PROPOSED USE	RETAIL/COMMERCIAL	PROPOSED USE	RESTAURANT
BLDG #1 GFA=	4,800 S.F.	ASSUMED SEAT RATIO*	1 SEAT/32.15 G.F.A
BLDG #2 GFA=	5,400 S.F.	TOTAL SEATS MAX	140 SEATS±
TOTAL GFA=	10,200 S.F.	PROPOSED SEATS±	120 SEATS
D.D.F. PARAMETER:	75 G.P.D./1,000 G.F.A (OFFICE)	D.D.F. PARAMETER:	35 G.P.D./1 SEAT (RESTAURANT)
D.D.F. = 10,200 S.F. x (75G.P.D./1,000 G.F.A)		D.D.F. = 120 SEATS x (35 G.P.D./SEAT)	
	765 G.P.D. (ASSUMED)		4,200 G.P.D.
FIELD SIZING PERC RATE=	<2 MIN/INCH	FIELD SIZING PERC RATE=	<2 MIN/INCH
L.T.A.R.=	0.74 G.P.D./S.F.	L.T.A.R.=	0.74 G.P.D./S.F.
FIELD SIZE REQ = 765G.P.D./((0.74 G.P.D./S.F.))		FIELD SIZE REQ = 4,200 G.P.D./((0.74G.P.D./S.F.))	
	1,033 S.F. (MIN)		5,676 S.F. (MIN)
PROP. FIELD SIZE=	1,250 S.F.	PROP. FIELD SIZE=	5,995± S.F.

* SEAT RATIO WAS DETERMINED/ASSUMED BASED ON THE MERCHANT'S ROW (HANOVER, MA) WASTEWATER DESIGN PLANS BY CAQ ENGINEERING ASSOCIATES, INC. DATED 7/16/2018, WHICH REFLECTS A RESTAURANT USE.

CONCEPTUAL ZONING ANALYSIS						
1. TOTAL PARCEL SIZE:	PARCEL A (77,896± SF) 1.79± ACRES (UPLAND)	PARCEL B (38,750± SF) 0.89± ACRES (UPLAND)				
2. ZONE:	BUSINESS LIMITED 1 BL-1 LOW DENSITY RESIDENCE R-2	BUSINESS LIMITED 1 BL-1 (ONLY)				
3. USE:	EXISTING: UNDEVELOPED/RESIDENTIAL PROPOSED: COMMERCIAL/RETAIL	EXISTING: UNDEVELOPED/RESIDENTIAL PROPOSED: RESTAURANT				
4. LOT COVERAGE:	BUSINES LIMITED 1 BL-1 - MAX. ALLOWED N/A RESIDENTIAL R-2 - MAX. ALLOWED 25%	BUSINES LIMITED 1 BL-1 - MAX. ALLOWED N/A				
6. DIMENSIONAL REQUIREMENTS:						
DISTRICT: R-2/BL-1	REQUIRED:	EXISTING:	PROPOSED:	REQUIRED:	EXISTING:	PROPOSED:
MIN. LOT AREA	R-2 60,000 S.F. BL-1 20,000 S.F. LGM SOLAR 15 ACRES	77,896± S.F. (1.79± AC)	NO CHANGE	20,000 S.F.	T.B.D	38,750± S.F.
MIN. LOT FRONTAGE & MIN. LOT WIDTH	200' (R-2) 125' (BL-1)	362.29' PIMLICO POND RD --- LOT WIDTH	NO CHANGE	125' (BL-1)	127.43' PIMLICO POND RD --- LOT WIDTH	NO CHANGE
MIN. FRONT YARD	50' (R-2) 30' (BL-1)	-- ROUTE 130	88.0'	30' (BL-1)	-- ROUTE 130	112.0'
MIN. SIDE & REAR YARD	45' (R-2) 0' (BL-1)	-- ROUTE 130	44.9'	0' (BL-1)	-- ROUTE 130	4.0'
BUILDING HEIGHT	35 FEET	--	UNKNOWN	35 FEET	--	UNKNOWN
SHAPE FACTOR (K) K=P ² /A < 22	22	UNKNOWN	NO CHANGE	22	UNKNOWN	NO CHANGE

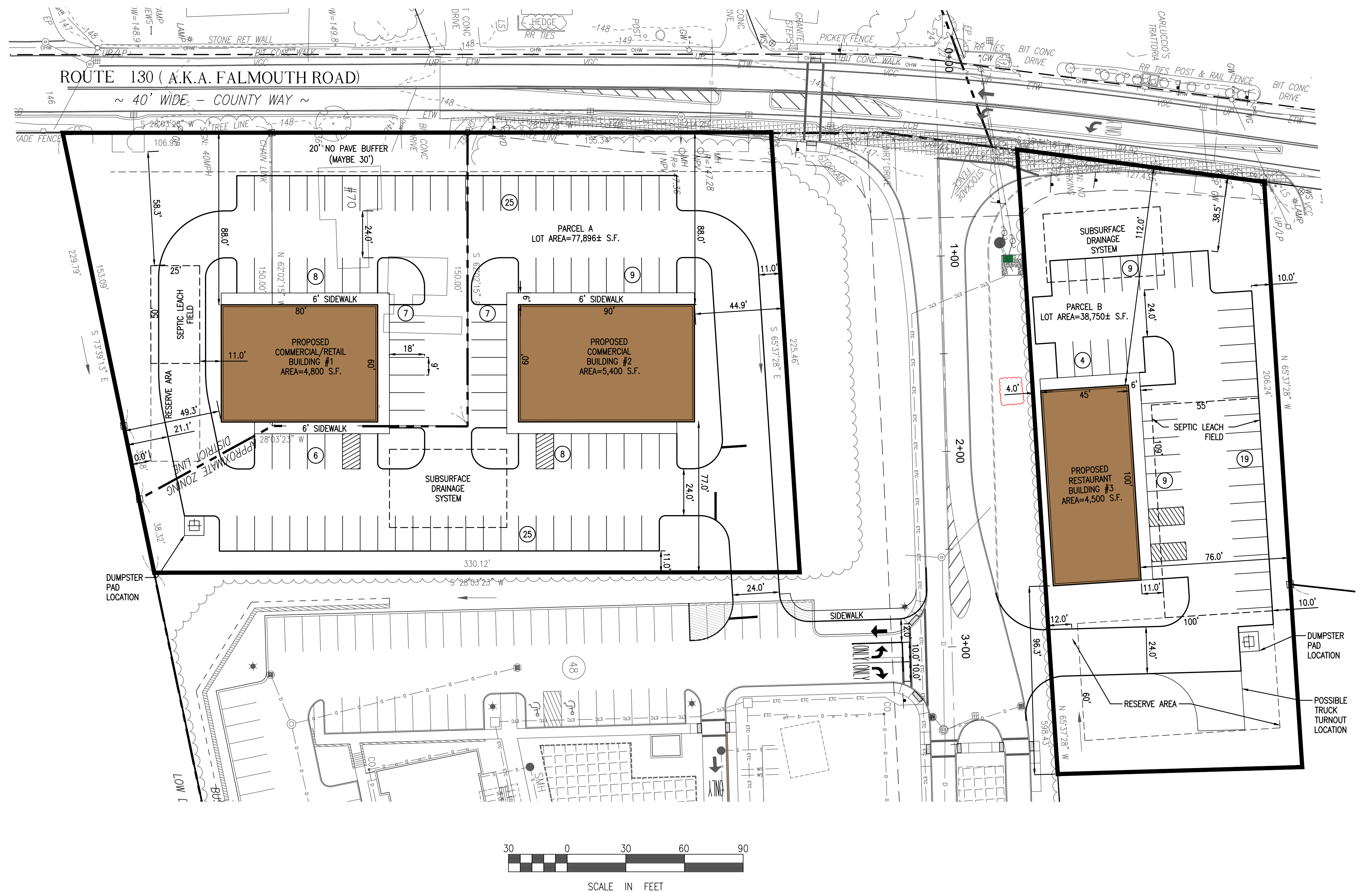

DRAWING TITLE

PROJECT TITLE
ROUTE 130 COMMERCIAL DEVELOPMENT PLAN

DATE
MAY 10, 2024
SCALE
1" = 30'
DRAWN
REVISION
JUNE 16, 2026

NSG VILLAGE GREEN - 1, LLC
76 ROUTE 130
SANDWICH
BARNSTABLE COUNTY, MA

DRAFT

Merrill
Engineers and Land Surveyors
427 COLUMBIA ROAD, HANOVER, MA 02339 / T: (781) 826-9200
26 UNION STREET, PLYMOUTH MA 02360 / T: (508) 746-6060
WWW.MERRILLINC.COM

COPYRIGHT ©2023 BY NSG VILLAGE GREEN-1, LLC ALL RIGHTS RESERVED. THIS DRAWING OR SPECIFICATION IS PROTECTED BY U.S. COPYRIGHT LAW AND INTERNATIONAL TREATIES. IT HAS BEEN PREPARED EXPRESSLY FOR THE CLIENT NAMED IN THE PROJECT TITLE BOX HEREIN, TO BE USED ONLY IN CONNECTION WITH THE NSG VILLAGE GREEN-1, LLC PROJECT FOR WHICH IT WAS CREATED. NO OTHER USE, DISSEMINATION OR DUPLICATION SHALL BE MADE WITHOUT THE PRIOR WRITTEN CONSENT OF NSG VILLAGE GREEN-1, LLC.