

MM SURVEYING CO., INC.

PLAT OF SURVEY

2824 W. CATALPA
CHICAGO, IL 60625

PHONE: 275-8660



LOTS 17, 18 AND 19 IN BLOCK 12 IN UNION PARK SECOND ADDITION TO CHICAGO, IN SECTION 8, TOWNSHIP 39 NORTH, RANGE 14 EAST OF THE THIRD PRINCIPAL MERIDIAN, IN COOK COUNTY, ILLINOIS.

5

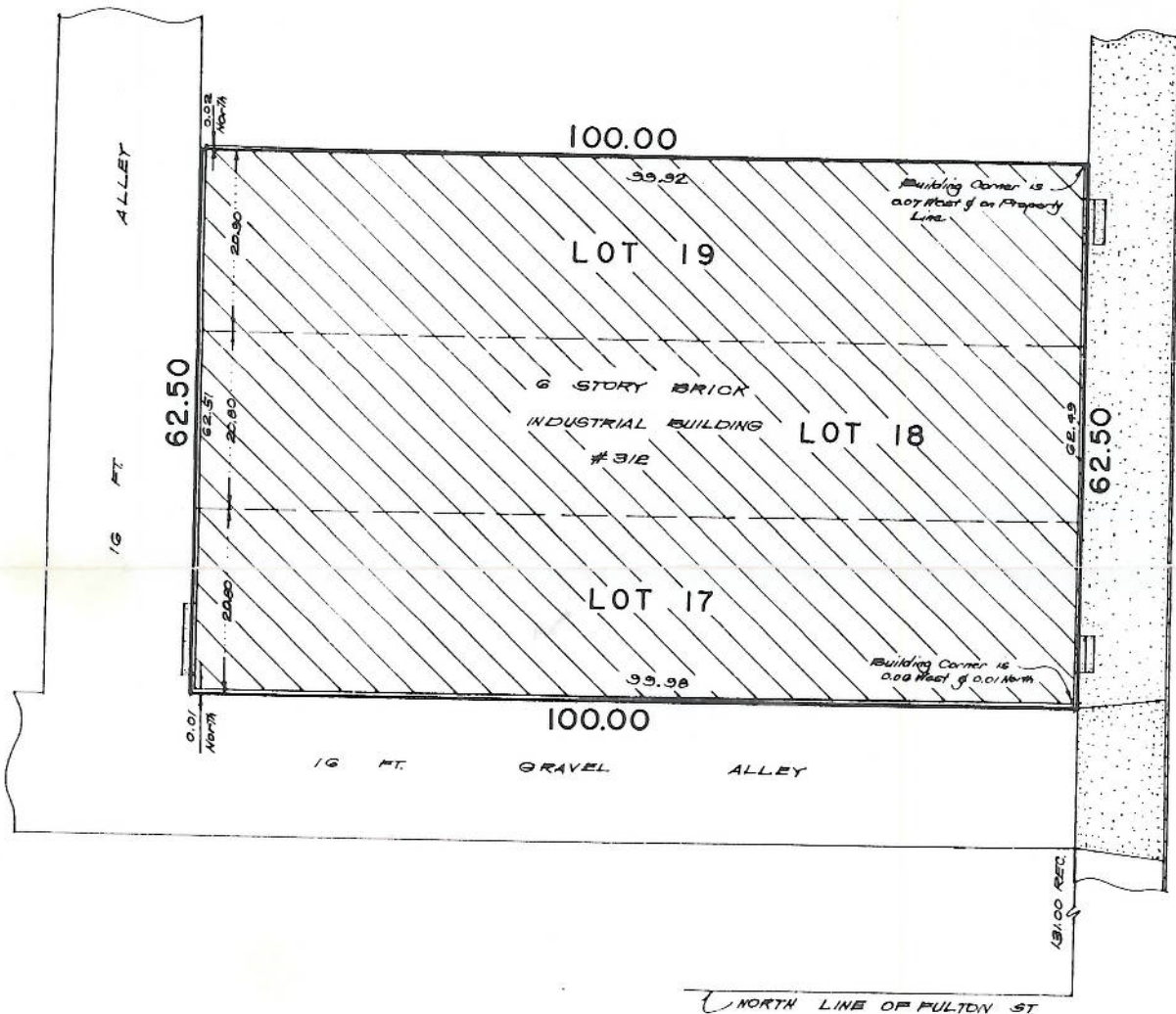

Order No. 9806
Scale: 1 inch = 15 feet
Date APRIL 18, 1989

State of Illinois }
County of Cook } ss

State of Illinois }
County of Cook } ss

Ordered by SANDEEN & ASSOCIATES we have located the building on the above property.

We, M M Surveying Co., Inc., do hereby certify that

We, M M Surveying Co., Inc., do hereby certify that we have surveyed the above described property and that the plat hereon drawn is a correct representation of said survey.

REG. ILL. Land Surveyor

1