

CLARK PACIFIC

REAL ESTATE COMPANY
2320 N. Atlantic St
Spokane, WA 99205

For Sale Or Lease

For Information Call:
Marshall Clark
Phone: (509) 325-3333
FAX: (509) 325-4534
clark@clarkpacific.net
www.clarkpacific.net

Restaurant Space 11519 E. Sprague Spokane, WA. 99206

Property Details:

- Sale Price: **\$650,000**
- Lease Rate: **\$3,900/ Mo NNN**
- Building Size: 3,279 SF
- Lot Size: 37,665 SF
- Taxes: \$7,689.26 (2016)
- Zoning: CMU
- Parcel #: 45164.0512 &
45164.0565
- Parking Stalls: 50 ±

Demographics (est.) 3 Mile 5 Mile

Population	69,098	111,512
Median HH Income:	\$42,975	\$45,023

Traffic Counts (ADT) Est.

E. Sprague 22,500 ±



Notes: Just east of Bowdish on Sprague.

- Drive-thru window
- Back street Riverside Ave entrance

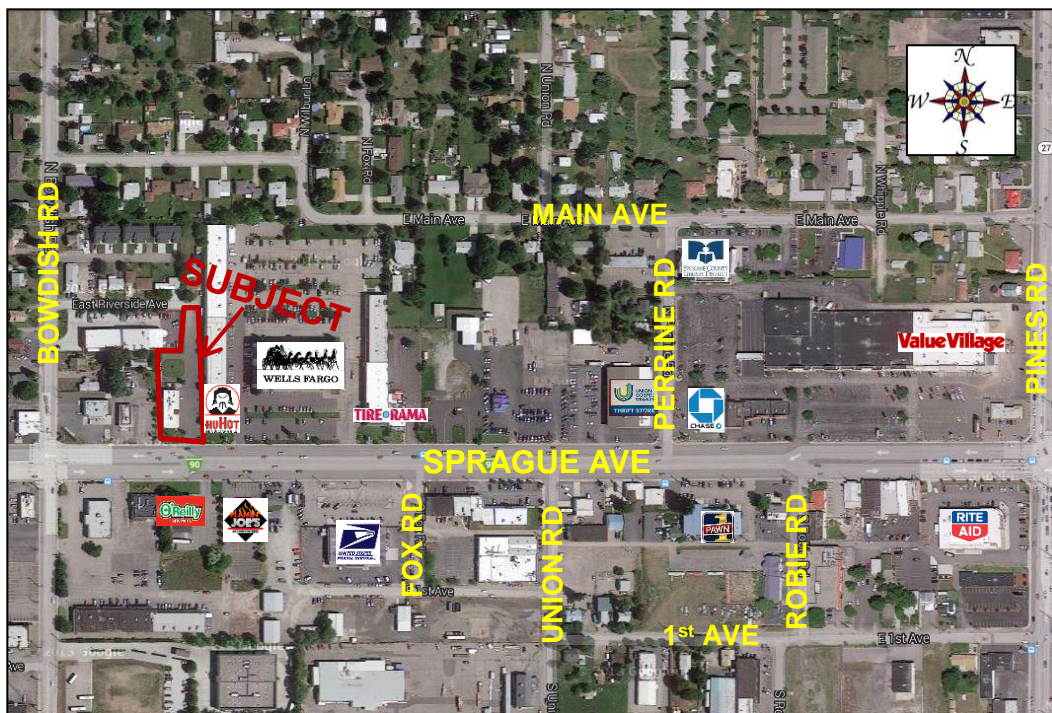

Copyright 2016 Clark Pacific Real Estate Co.

Information is deemed reliable, but not guaranteed. No representation or warranty expressed or implied. Broker not responsible for changes, errors, or omissions.
All square footages are for convenience only. All critical measurements shall be done by Lessee or Buyer.