

# FOR LEASE

## FREE-STANDING BANK BUILDING

WindsorMeade Marketplace | 4960 Monticello Ave. | Williamsburg, VA 23188



**S.L. NUSBAUM**  
REALTY CO.



**TYLER JACOBSON**

Senior Vice President | Partner

O. 757.640.5435

tjacobson@slnusbaum.com

**RICHARD JACOBSON**

Senior Vice President

O. 757.640.2223

rjacobson@slnusbaum.com

**PROUD PARTNER**  
**XTEAM**  
RETAIL ADVISORS

**S.L. NUSBAUM REALTY CO.** | 440 MONTICELLO AVENUE, SUITE 1700, NORFOLK, VA 23510 | 757.627.8611 | SLNUSBAUM.COM

# PROPERTY SUMMARY

## FREE-STANDING BANK BUILDING

WindsorMeade Marketplace | 4960 Monticello Ave. | Williamsburg, VA 23188



S.L. NUSBAUM  
REALTY CO.



### PROPERTY DESCRIPTION

Former Atlantic Union Bank / Union Bank Building with drive-thru

### PROPERTY HIGHLIGHTS

- Part of the Marketplace Shopping District at Route 199 and Monticello Avenue
- Anchored by Verizon, Mattress Firm, Sundays Blue Box Tanning, Tropical Smoothie, Moe's Southwest Grill, Blown Away Salon, Longhorn Steakhouse, Wendy's, Goodyear, Mobil
- Adjacent to Petsmart, Belk and Binn's of Williamsburg

### PROPERTY SUMMARY

Lease Rate:	Negotiable
Parcel Size:	1.078 AC
Building Size:	2,895 SF

DEMOGRAPHICS	1 MILE	3 MILES	5 MILES
Total Households	2,326	18,381	31,343
Total Population	5,328	41,238	68,333
Average HH Income	\$99,517	\$92,058	\$91,360

# SITE PLAN

## FREE-STANDING BANK BUILDING

WindsorMeade Marketplace | 4960 Monticello Ave. | Williamsburg, VA 23188



S.L. NUSBAUM  
REALTY CO.

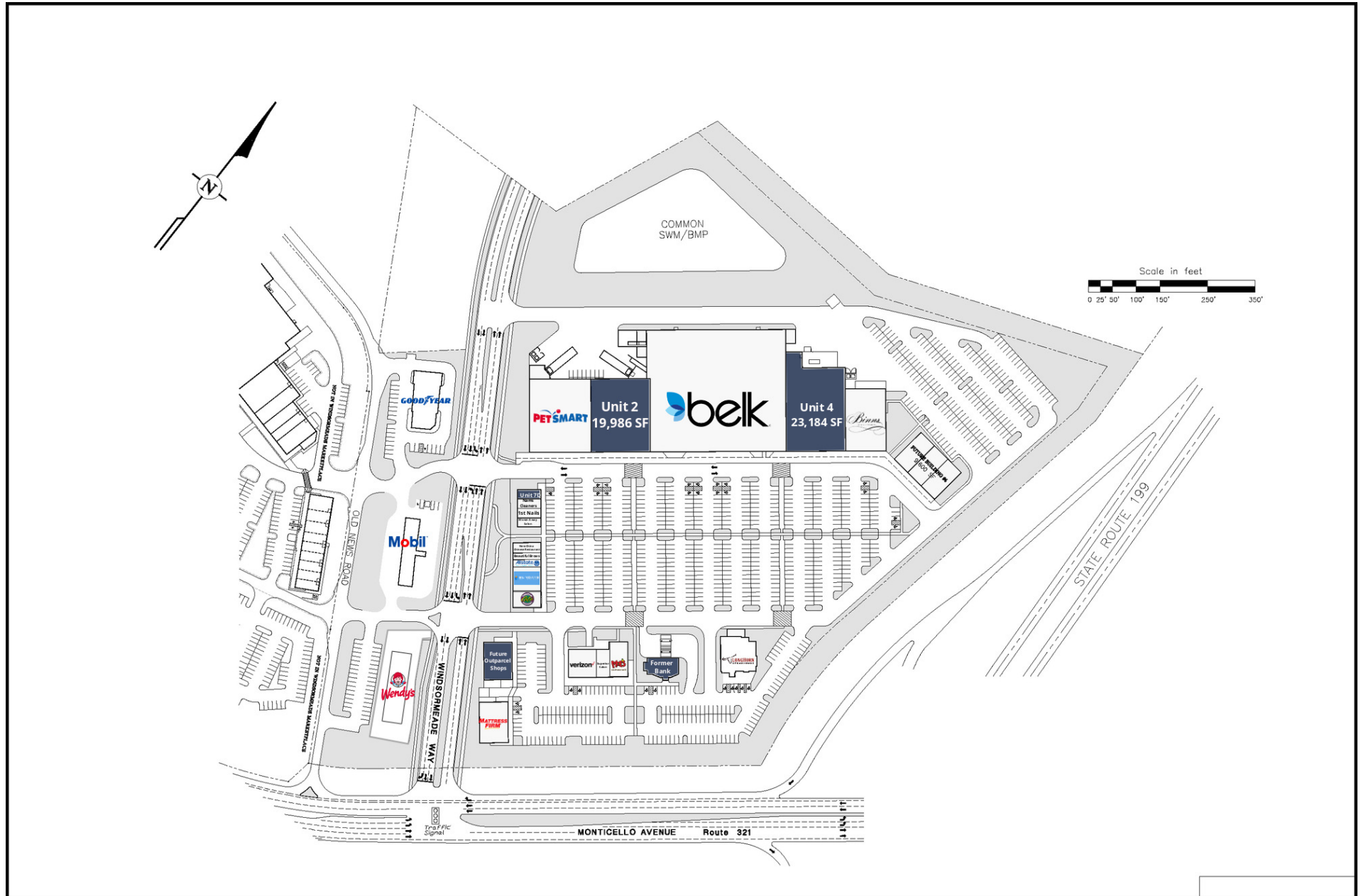

# FLOOR PLAN

## FREE-STANDING BANK BUILDING

WindsorMeade Marketplace | 4960 Monticello Ave. | Williamsburg, VA 23188



S.L. NUSBAUM  
REALTY CO.

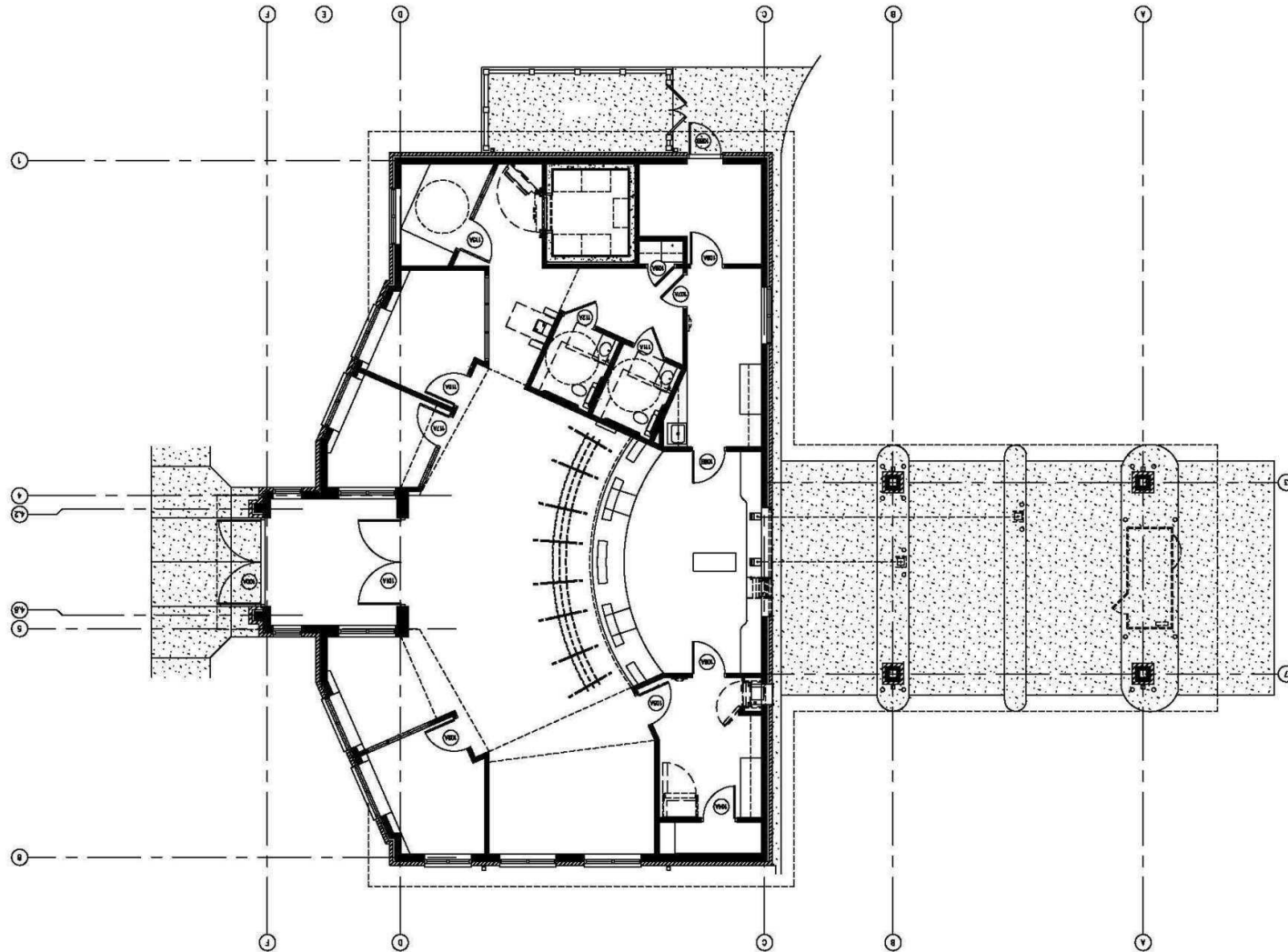



# CONTACT INFORMATION

## FREE-STANDING BANK BUILDING

WindsorMeasde Marketplace | 4960 Monticello Ave. | Williamsburg, VA 23188



S.L. NUSBAUM

REALTY CO.

### TYLER JACOBSON

Senior Vice President | Partner  
O. 757.640.5435  
tjacobson@slnusbaum.com

### RICHARD JACOBSON

Senior Vice President  
O. 757.640.2223  
rjacobson@slnusbaum.com

### COMMITMENT. INTEGRITY. EXCELLENCE. SINCE 1906.

Serving the Southeast and Mid-Atlantic region for well over a century, S.L. Nusbaum Realty Co. continues to provide a comprehensive experience for our clients and customers in all aspects of the multifamily and commercial real estate industry.

[CLICK HERE TO LEARN MORE](#)

PROUD PARTNER

**XTEAM**

RETAIL ADVISORS

[CLICK HERE TO LEARN MORE](#)

### DISCLAIMER:

No warranty or representation, expressed or implied, is made to the accuracy or completeness of the information contained herein, and same is submitted subject to errors, omissions, change of price, rental or other conditions, withdrawal without notice, and to any special listing conditions imposed by the property owner(s). As applicable, we make no representation as to the condition of the property (or properties) in question or the property's (or properties') compliance with applicable laws, regulations, and codes.