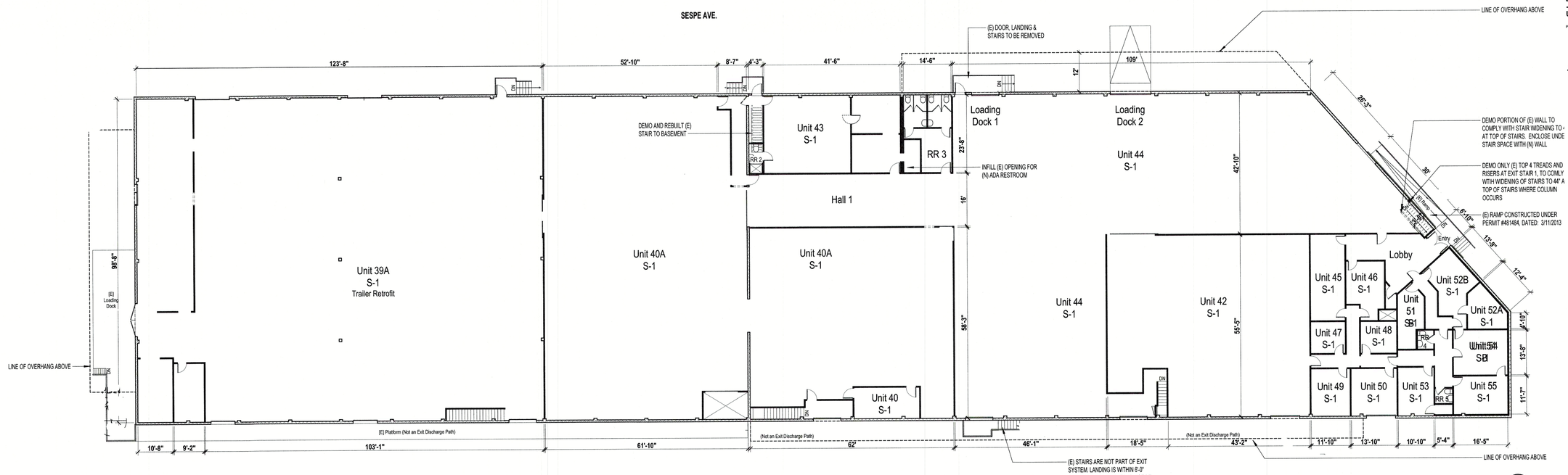

EXISTING FIRST FLOOR PLAN 2
1/16" = 1'-0"

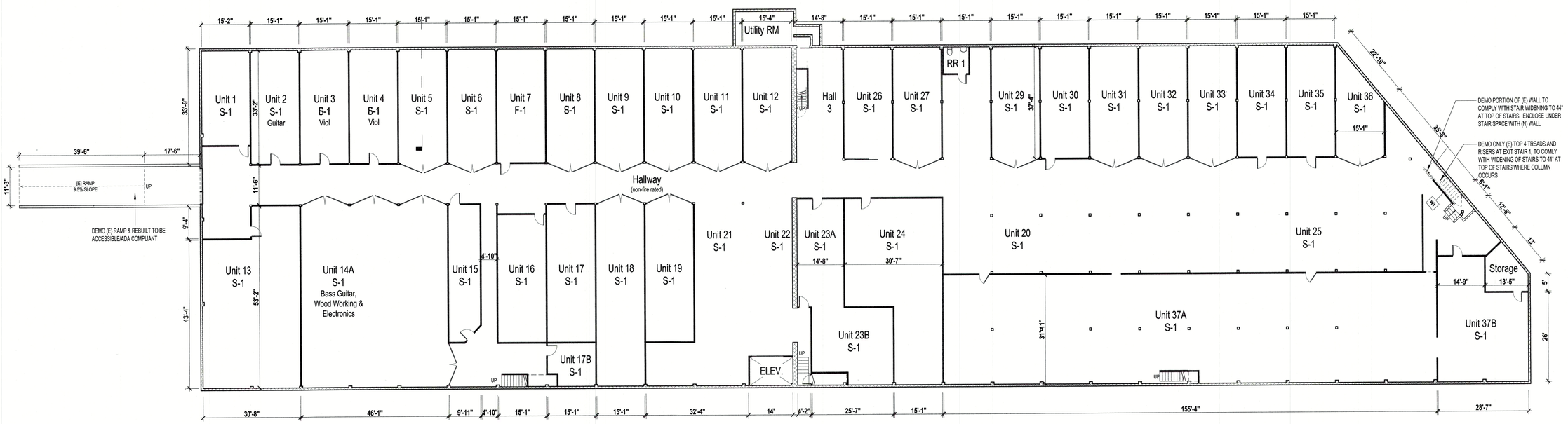

EXISTING BASEMENT PLAN 01
1/16" = 1'-0"

CITRUS PACKING HOUSE

341 A STREET
FILLMORE, CALIFORNIA 93015

Designer:
EVOKE DESIGN STUDIO
P.O. BOX 1104 SANTA BARBARA, CA 93102 (805) 837-5059

ROBERT JOHN PESTER ARCHITECT OF RECORD

LICENSED ARCHITECT ROBERT J. PESTER NO. C-22046 REN. 12/31/2023 STATE OF CALIFORNIA

Robert John Pester, Architect
645 East Micheltorena Street
Santa Barbara, CA 93103
phone: (805) 689-3169
EMAIL: RJP-ARCH91@COX.NET

Client
PACKING HOUSE OPPORTUNITY ZONE FUND, LLC

PERMIT REVISION

DRAWING REVISION

NO.	DESCRIPTION	DATE
1	1ST SUBMITTAL	06.22.2020

THIS DRAWING TO BE READ IN CONJUNCTION WITH ALL RELATED DRAWINGS. DO NOT SCALE FROM THIS DRAWING. EVOKE DESIGN IS TO BE NOTIFIED IMMEDIATELY OF ANY DISCREPANCY. THIS DRAWING IS COPYRIGHT AND REMAINS THE PROPERTY OF EVOKE DESIGN.

EXISTING OVERALL FLOOR PLANS

A100

9/6/2022 10:37:21 AM