

**BROOKS SURVEYING, INC.**

20820 ARCH STREET PIKE  
 HENSLEY, AR 72065  
 PHONE (501) 888-5336



KENTUCKY AVE.

CANTBELL ROAD  
 AR. STATE HWY. 10

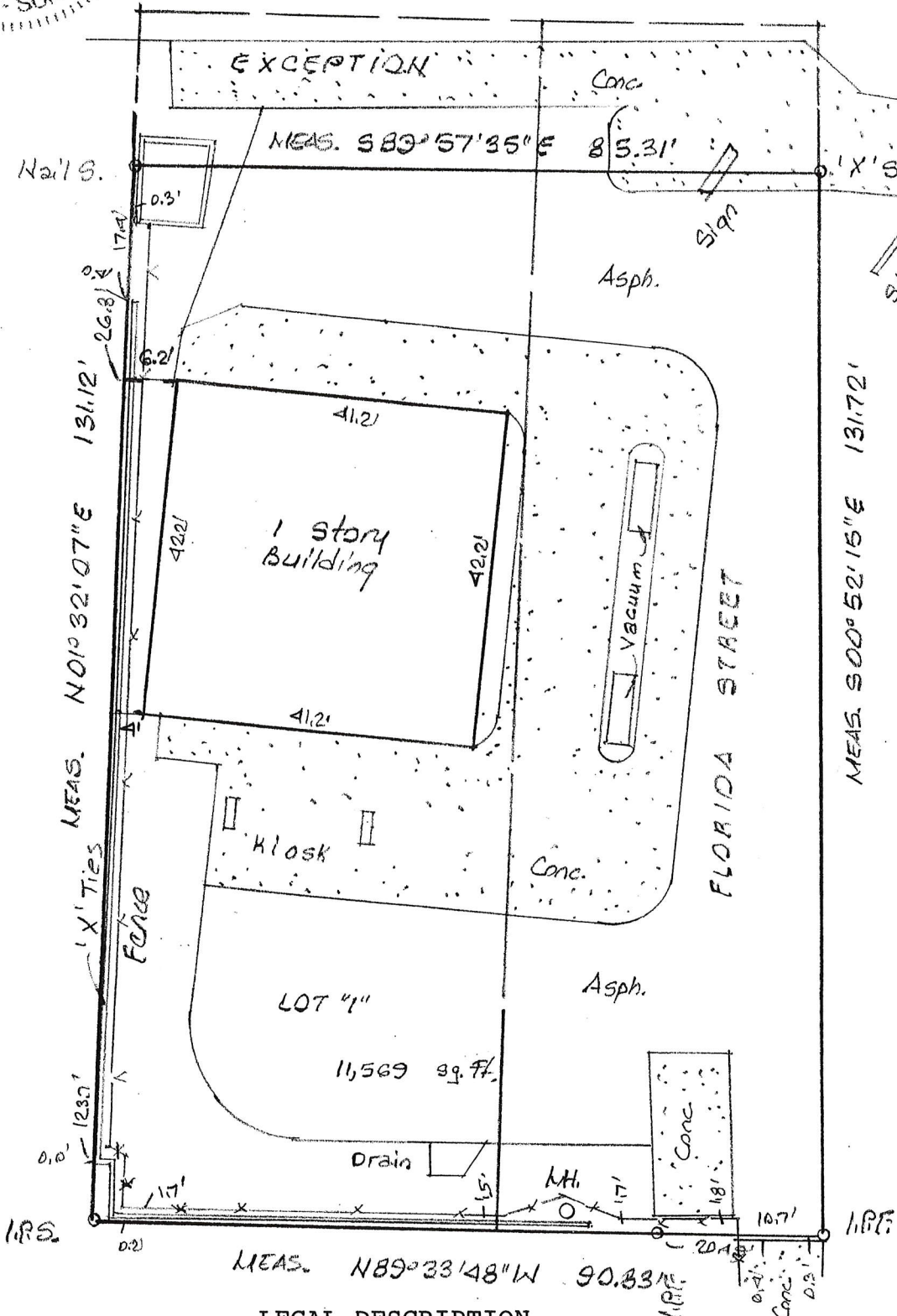

LEGAL DESCRIPTION

Lot 1, Block 2, RIFFEL & RHOTON'S FOREST PARK HIGHLANDS ADDITION to the City of Little Rock, Pulaski County, Arkansas, and all of Florida Street contiguous to and East of Lot 1, Block 2, Riffel & Rhoton's Forest Park Highlands Addition to the City of Little Rock,