

INTERIOR WALL LEGEND	
	5/8" GYPSUM BD EACH SIDE OF 2" x 4 WOOD STUDS AT 16" O.C. JP TO HEIGHT OF 4'-0"
	EXISTING 5/8" GYPSUM BD EACH SIDE OF 2" x 4 WOOD STUDS AT 16" O.C. JP TO FINISHED CEILING
	WALLS WITH THIS SYMBOL ADJACENT TO THEM SHALL BE INSULATED WITH MIN. R-11 BATT INSULATION FROM FLOOR TO TOP OF WALL

ROOM FINISH SCHEDULE				
MARK	FLOOR	BASE	WALLS	CEILING
F-1	COMMERCIAL GRADE CARPET	4" VNTL. COVERED PAINT	PAINTED GYPSUM BD. PAINT	PAINTED GYPSUM BD. PAINT
F-2	VNTL. COMPOSITION TILE	4" VNTL. COVERED PAINT	PAINTED GYPSUM BD. PAINT	PAINTED GYPSUM BD. PAINT
F-3	CERAMIC TILE	4" VNTL. COVERED PAINT	PAINTED GYPSUM BD. PAINT	PAINTED GYPSUM BD. PAINT

- FINISH SCHEDULE GENERAL NOTES**
- ALL FLOORING MATERIALS SHALL BE AS SELECTED BY THE OWNER.
 - COMPATIBLE INTERIOR FINISH PRODUCTS SHALL BE PROVIDED PER THE REQUIREMENTS OF THE RESPECTIVE CARPET OR TILE MANUFACTURER'S INSTALLATION INSTRUCTIONS.
 - CARPET TO BE OF COMMERCIAL GRADE GLUED TO THE CONCRETE. COLOR AND PATTERN AS SELECTED BY THE OWNER.
 - ALL COLOR SELECTIONS OF PAINT, CARPET, CERAMIC TILE ETC. SHALL BE AS SELECTED BY THE OWNER.
 - ALL GYPSUM BD. WHICH SERVES AS A BACKING TO CERAMIC WALL TILE SHALL BE MOISTURE RESISTANT.
 - ALL GYPSUM BD. IN TOILET ROOMS SHALL BE MOISTURE RESISTANT.

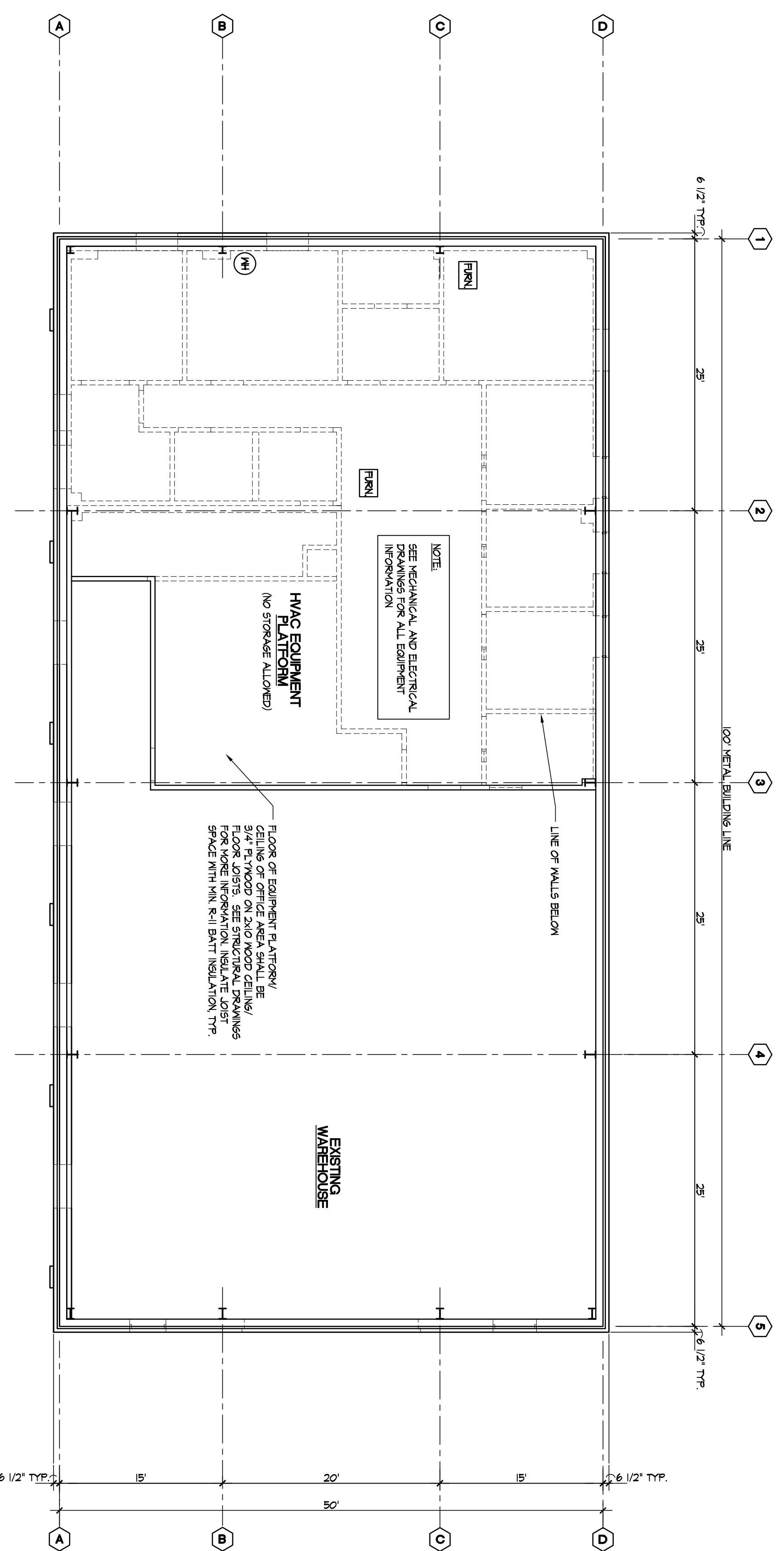
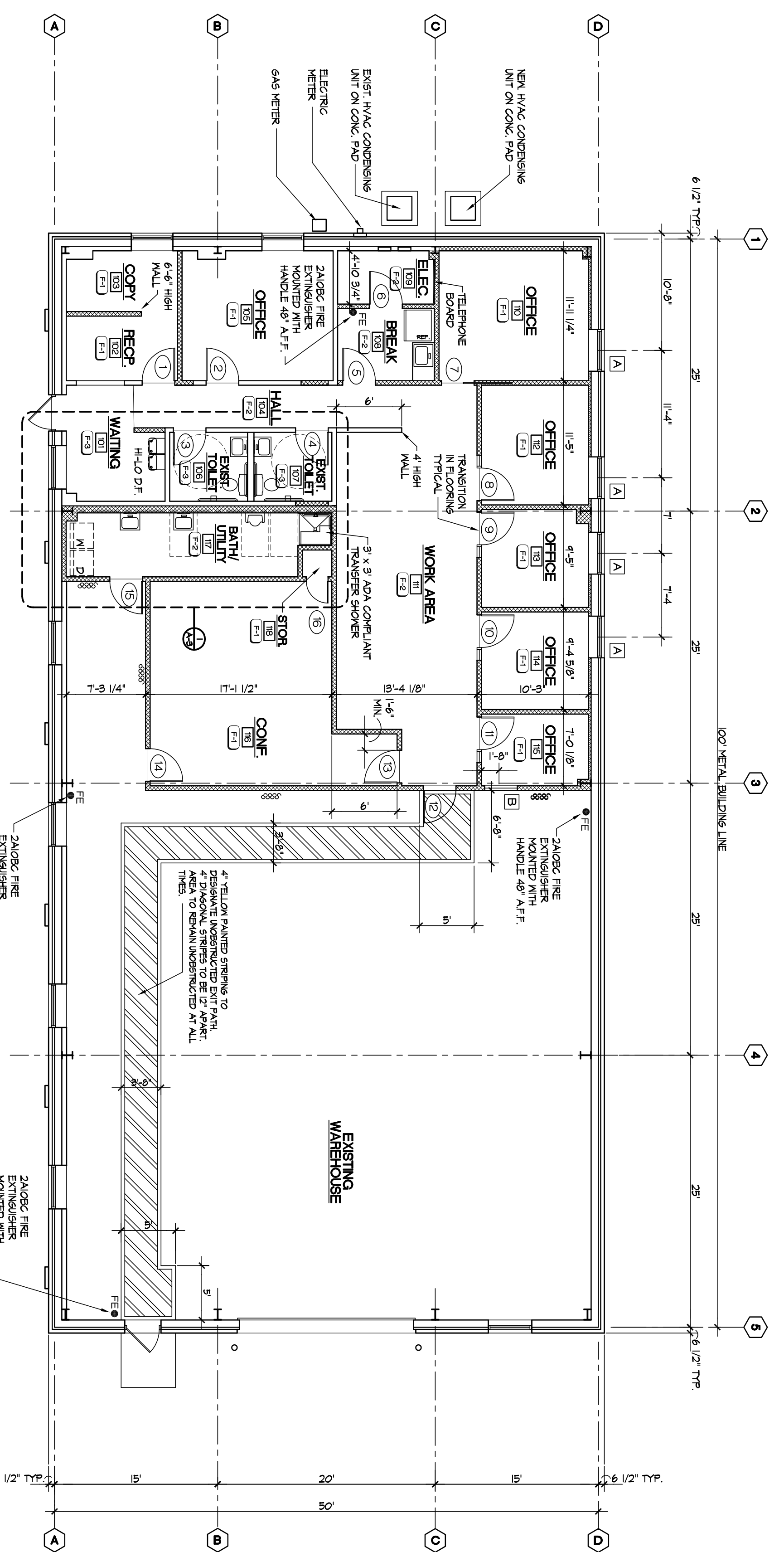

LEGEND	
SYMBOL	DESCRIPTION
	NEW DOOR NUMBER
	NEW ROOM NUMBER
	FINISH SYMBOL
	WINDOW SYMBOL
	WALL, BUILDING OR DETAIL SECTION SYMBOL
	INTERIOR ELEVATION SYMBOL
	ENLARGED PLAN OR DETAIL REFERENCE
	2A00C FIRE EXTINGUISHER MOUNTED WITH HANDLE 48" A.F.F.

	GIL MONTOYA Architect 3425 Strawberry Ln. Cumming, GA 30041 (770) 205-9764	PROJECT: Remodel and Expansion of EXISTING OFFICE AREA 4295 BROGDON EXCHANGE NE SUGAR HILL, GEORGIA 30518	REVISIONS <table border="1"> <tr><td> </td><td> </td></tr> <tr><td> </td><td> </td></tr> <tr><td> </td><td> </td></tr> </table>							DRAWN BY: GM CHECKED BY: GM	PROJECT NUMBER: 1433 DATE: 9-22-14	SHEET NO.: A-2
STATE OF GEORGIA GIL MONTOYA ARCHITECT REGISTERED ARCHITECT												