

CONSULTANTS

The Prescott Building Company, LLC
 General Contractor
 1876 Peaceful Mesa Drive
 Prescott, AZ 86305
 Tel: 928-713-6008
 Fax: 928-776-4652



621 E. Gurley
 Prescott, AZ 86301
 Tel: 928-899-8696
 Fax: 928-862-9153

KELLEY / WISE ENGINEERING, INC.
 Civil Engineering / Surveying
 146 Grove Ave.
 Prescott, AZ 86301
 Tel: 928-771-1730
 Fax: 928-778-2220

OSE DESIGN GROUP, LLC
 Mechanical Design Services
 13651 W. Calavar Rd.
 Surprise, AZ 85379
 Tel: 623-444-6143
 Fax: 866-733-1834

ELECTRICAL DESIGN & CADD SERVICES
 Electrical Design
 1600 Lamb Lane
 Prescott, AZ 86305
 Tel: 928-776-4900
 Fax: 928-776-7800

02/29/16

Construction Set

Revision Schedule		
No.	Description	Date
1	Revision 1	Date 1

Site and Building Redevelopment

Mission Lodge Office Park
 1211 E Gurley Street
 Tritle Tract
 APN 114-06-085C
 Prescott, AZ 86301
PCAN Enterprises, LLC
 1876 N Peaceful Mesa Drive
 Prescott, AZ 86305

Level 1 Renovation Plan

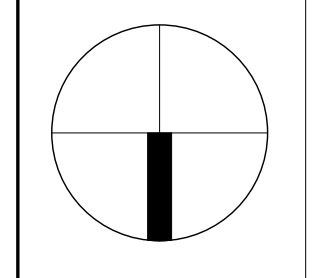

PROJECT NORTH	KEY PLAN
	Project Number AMS001.1
	Author IPB
	Checker

PROFESSIONAL SEAL

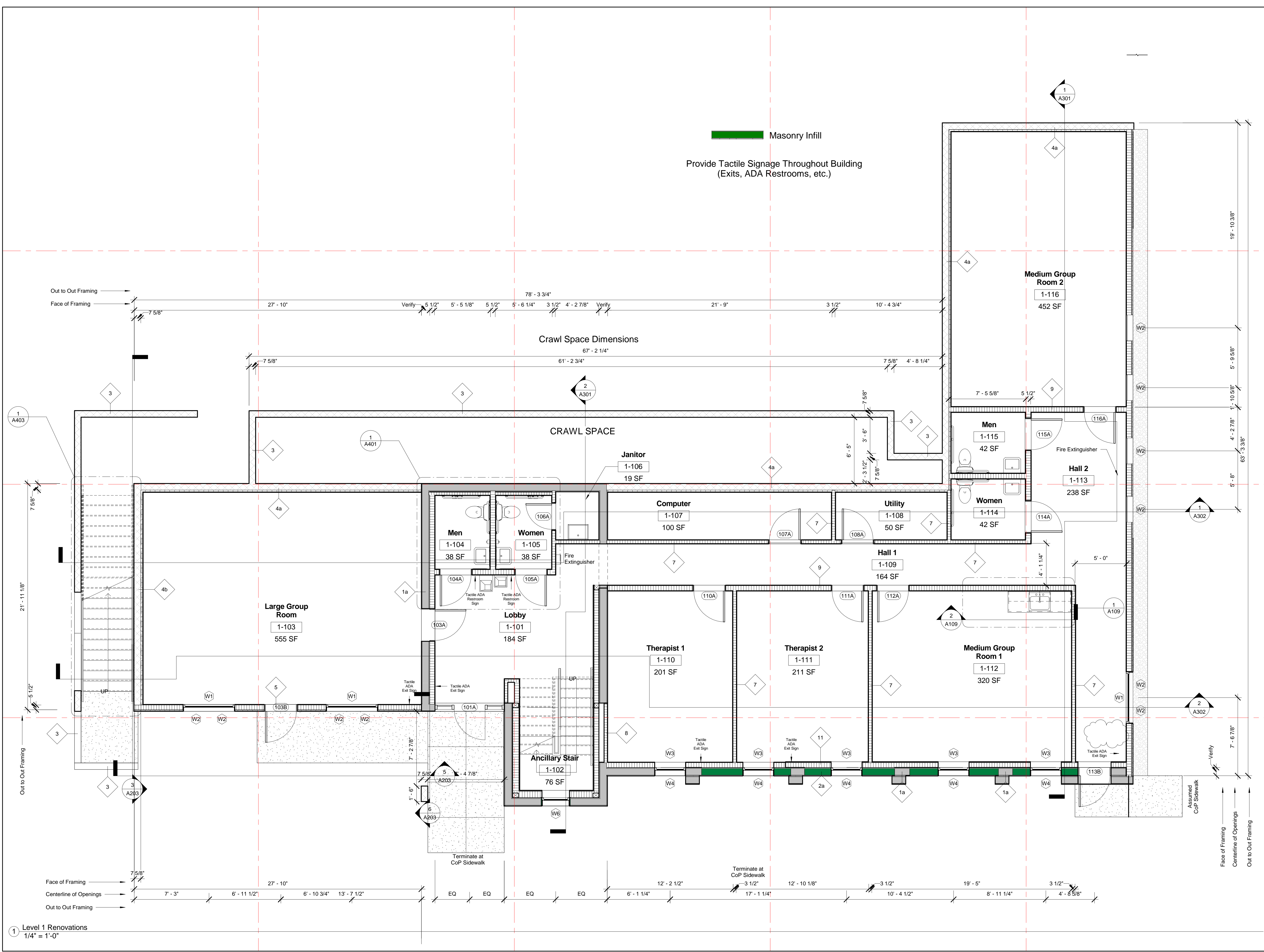

1 Level 1 Renovations
 1/4" = 1'-0"

CONSULTANTS

The Prescott Building Company, LLC
 General Contractor
 1876 Peaceful Mesa Drive
 Prescott, AZ 86305
 Tel: 928-713-6008
 Fax: 928-776-4652



621 E. Gurley
 Prescott, AZ 86301
 Tel: 928-899-8696
 Fax: 928-862-9153

KELLEY / WISE ENGINEERING, INC.
 Civil Engineering / Surveying
 146 Grove Ave.
 Prescott, AZ 86301
 Tel: 928-771-1730
 Fax: 928-778-2220

OSE DESIGN GROUP, LLC
 Mechanical Design Services
 13651 W. Calavar Rd.
 Surprise, AZ 85379
 Tel: 623-444-6143
 Fax: 866-733-1834

ELECTRICAL DESIGN & CADD SERVICES
 Electrical Design
 1600 Lamb Lane
 Prescott, AZ 86305
 Tel: 928-776-4900
 Fax: 928-776-7800

02/29/16

Construction Set

Revision Schedule		
No.	Description	Date

Site and Building Redevelopment
Mission Lodge Office Park
 1211 E Gurley Street
 Tritle Tract
 APN 114-06-085C
 Prescott, AZ 86301
PCAN Enterprises, LLC
 1876 N Peaceful Mesa Drive
 Prescott, AZ 86305

Level 2 & 3 Renovation Plan

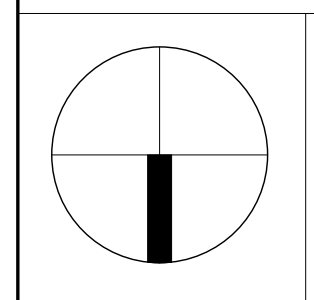

PROJECT NORTH	KEY PLAN
	Project Number AMS001.1
	Author IPB
	Checker

PROFESSIONAL SEAL

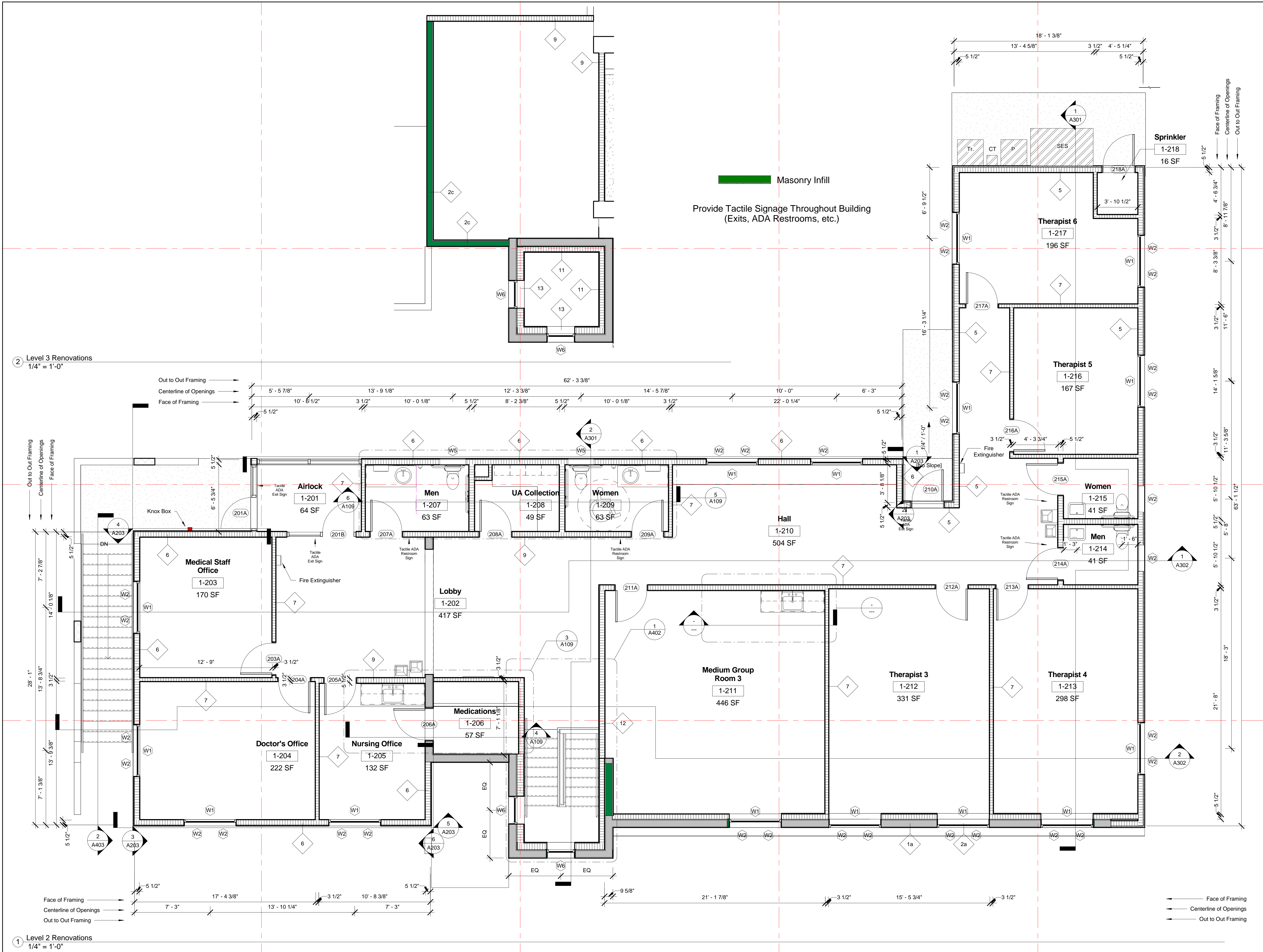

② Level 3 Renovations
 1/4" = 1'-0"

① Level 2 Renovations
 1/4" = 1'-0"

Masonry Infill

Provide Tactile Signage Throughout Building
 (Exits, ADA Restrooms, etc.)

Face of Framing
 Centerline of Openings
 Out to Out Framing

A102