

INDUSTRIAL FOR LEASE

4,000 SF WAREHOUSE NEAR SPORTS ARENA

3220 KURTZ STREET, SAN DIEGO, CA 92110



FOR LEASE

KW COMMERCIAL
1030 Fletcher Parkway
El Cajon, California 92020

PRESENTED BY:

JEFF DAVIES, CRE
Managing Director
O: (619) 887-5270
C: (619) 887-5270
daviescre@gmail.com
01347770, California

AMI ALPERT
Senior Associate
O: (619) 993-2193
Ami.cresd@gmail.com
02189601

Each Office Independently Owned and Operated

We obtained the information above from sources we believe to be reliable. However, we have not verified its accuracy and make no guarantee, warranty or representation about it. It is submitted subject to the possibility of errors, omissions, change of price, rental or other conditions, prior sale, lease or financing, or withdrawal without notice. We include projections, opinions, assumptions or estimates for example only, and they may not represent current or future performance of the property. You and your tax and legal advisors should conduct your own investigation of the property and transaction.

LOCATION & HIGHLIGHTS

3220 KURTZ STREET



LOCATION INFORMATION

Building Name: Sign-It
Street Address: 3220 Kurtz St
City, State, Zip: San Diego, CA, 92110
County: San Diego

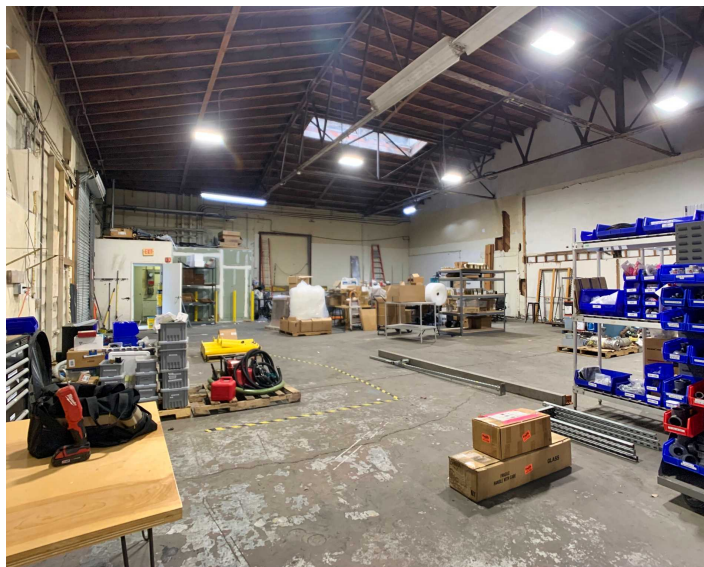

LOCATION OVERVIEW

Located at entrance of Point Loma, minutes off of Interstate 8 and entrance to Interstate 5. Industrial warehouse with bonus office mezzanine. 10 ft roll up door. Owner prefers long term lease.

OFFERING SUMMARY

Available SF: 4,000
Clear Height: 16 ft
Lease Rate: \$1.80/sf Gross + Utilities
Parking: None
Zoning: Industrial



KW COMMERCIAL
1030 Fletcher Parkway
El Cajon, California 92020

JEFF DAVIES, CRE
Managing Director
O: (619) 887-5270
C: (619) 887-5270
daviescre@gmail.com
01347770, California

AMI ALPERT
Senior Associate
O: (619) 993-2193
Ami.cresd@gmail.com
02189601

Each Office Independently Owned and Operated

PROPERTY PHOTOS

3220 KURTZ STREET

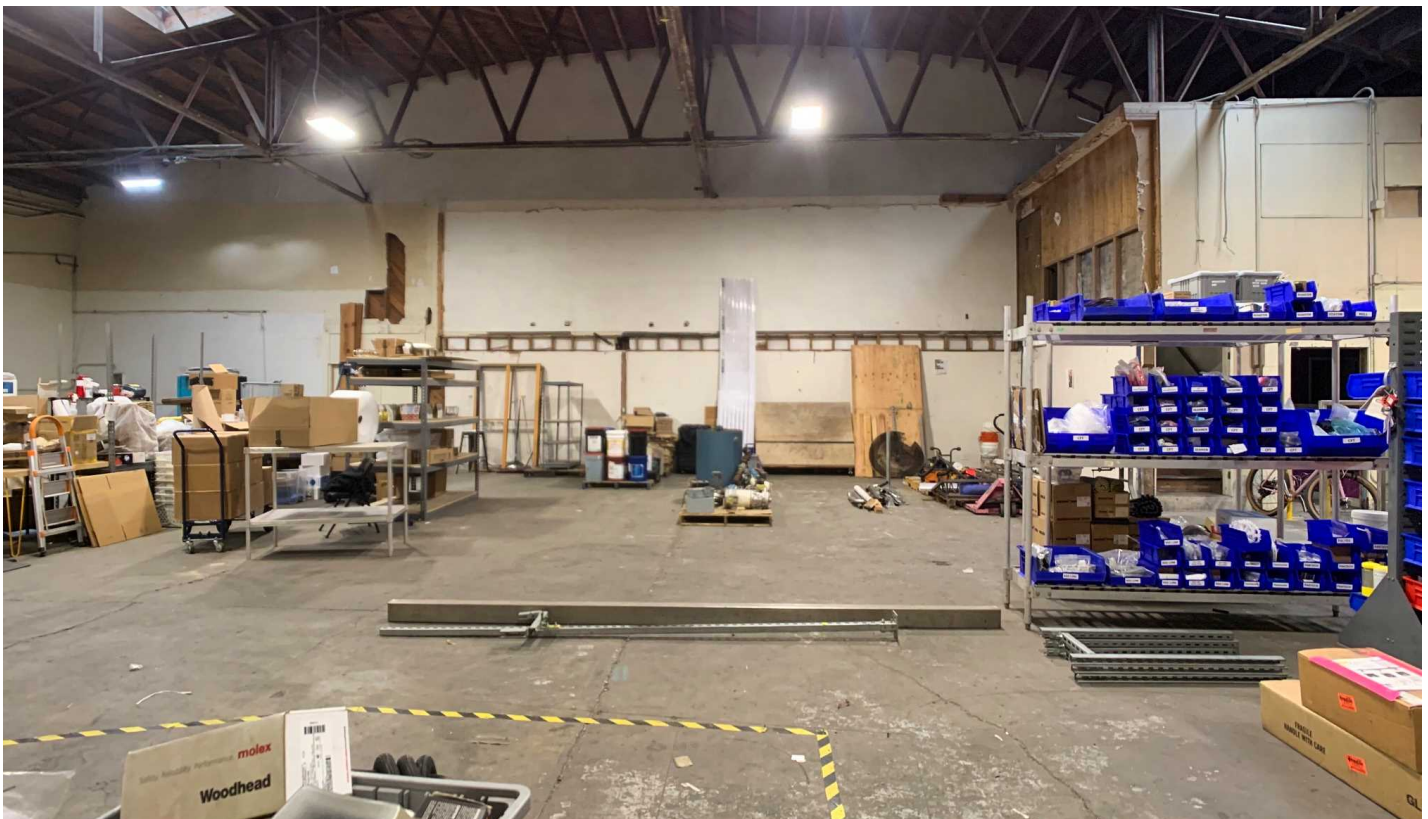

KW COMMERCIAL
1030 Fletcher Parkway
El Cajon, California 92020

JEFF DAVIES, CRE
Managing Director
O: (619) 887-5270
C: (619) 887-5270
daviescre@gmail.com
01347770, California

AMI ALPERT
Senior Associate
O: (619) 993-2193
Ami.cresd@gmail.com
02189601

Each Office Independently Owned and Operated

LOCATION MAPS

3220 KURTZ STREET

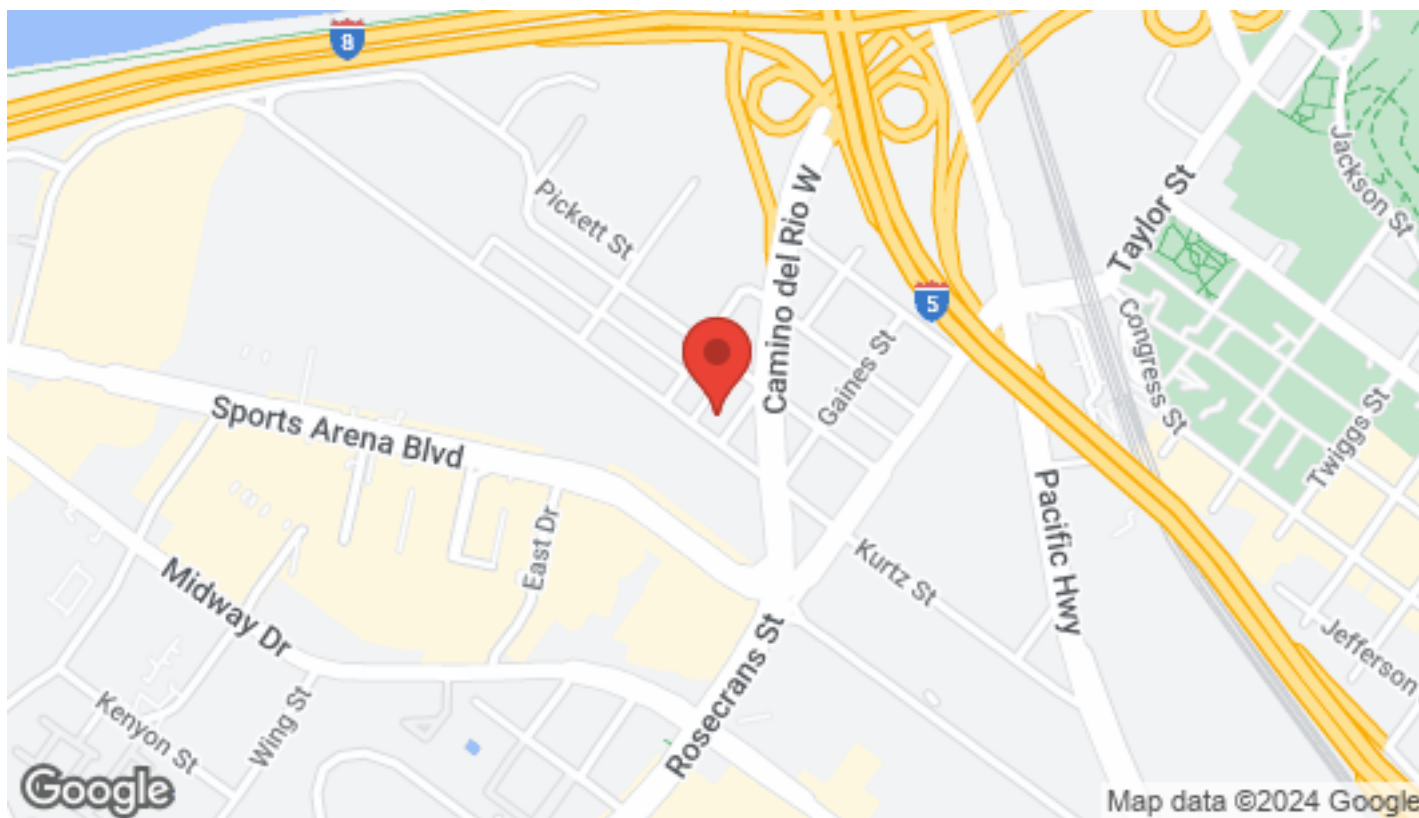

KW COMMERCIAL
1030 Fletcher Parkway
El Cajon, California 92020

JEFF DAVIES, CRE
Managing Director
O: (619) 887-5270
C: (619) 887-5270
daviescre@gmail.com
01347770, California

AMI ALPERT
Senior Associate
O: (619) 993-2193
Ami.cresd@gmail.com
02189601

Each Office Independently Owned and Operated

DEMOGRAPHICS

3220 KURTZ STREET

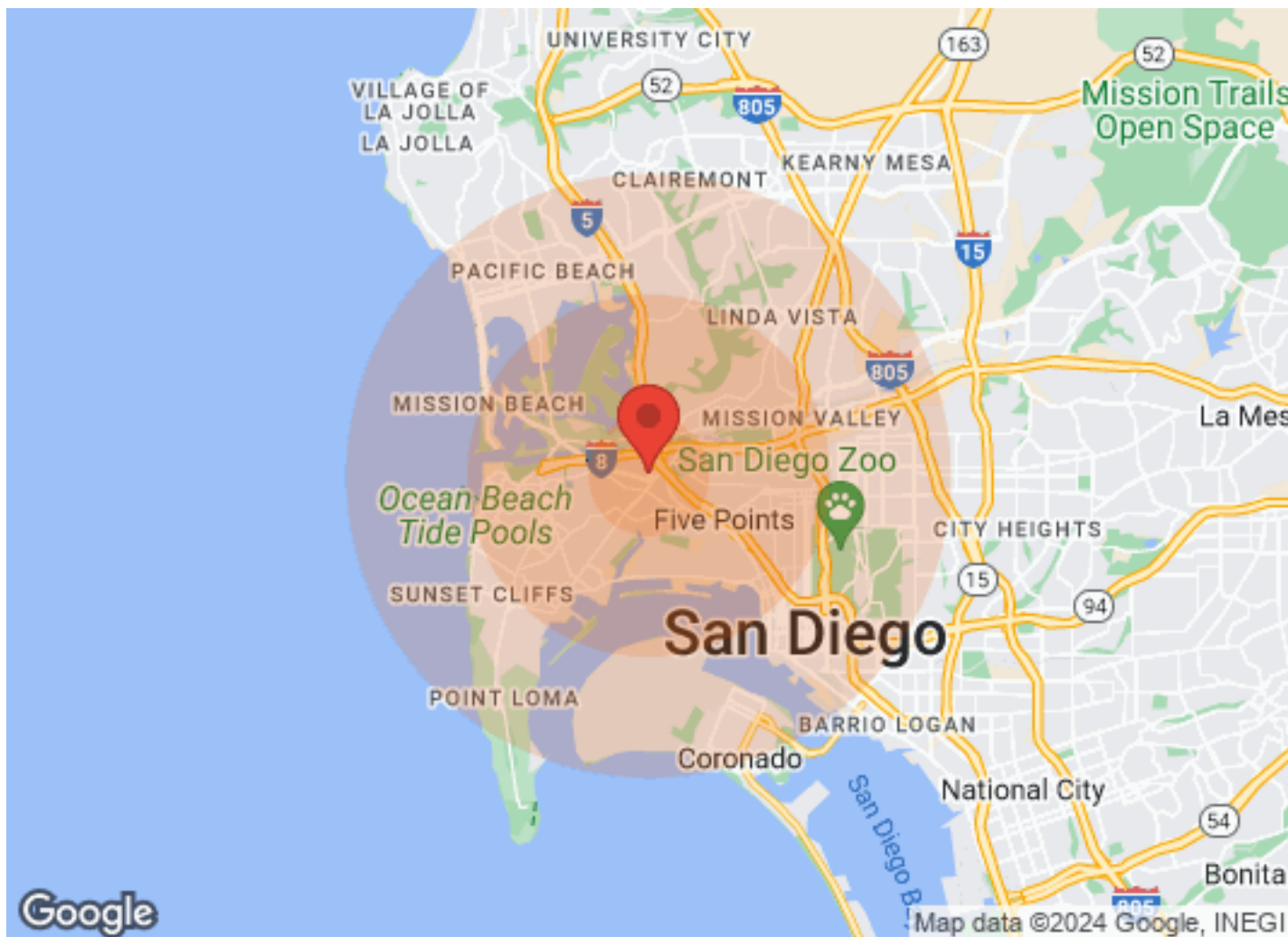

	1 Mile	3 Miles	5 Miles		1 Mile	3 Miles	5 Miles
Population				Income			
Male	3,655	61,541	188,535	Median	\$42,374	\$58,440	\$56,506
Female	3,814	56,878	172,600	< \$15,000	725	5,649	20,320
Total Population	7,469	118,419	361,135	\$15,000-\$24,999	432	4,969	15,452
				\$25,000-\$34,999	347	4,892	14,887
Age				\$35,000-\$49,999	623	7,921	23,687
Ages 0-14	1,537	15,821	48,745	\$50,000-\$74,999	488	10,037	30,310
Ages 15-24	768	8,781	27,125	\$75,000-\$99,999	382	7,535	21,954
Ages 25-54	3,185	57,668	176,154	\$100,000-\$149,999	96	6,897	21,499
Ages 55-64	728	15,689	47,879	\$150,000-\$199,999	21	3,033	9,011
Ages 65+	1,251	20,460	61,232	> \$200,000	31	3,231	8,641
				Housing			
Race				Total Units	3,492	62,756	190,043
White	4,765	97,479	276,586	Occupied	3,273	57,446	173,694
Black	839	2,758	14,458	Owner Occupied	578	22,713	61,448
Am In/AK Nat	7	152	667	Renter Occupied	2,695	34,733	112,246
Hawaiian	8	123	327	Vacant	219	5,310	16,349
Hispanic	2,117	19,110	75,752				
Multi-Racial	2,902	23,620	95,818				

KW COMMERCIAL
1030 Fletcher Parkway
El Cajon, California 92020

JEFF DAVIES, CRE
Managing Director
O: (619) 887-5270
C: (619) 887-5270
daviescre@gmail.com
01347770, California

AMI ALPERT
Senior Associate
O: (619) 993-2193
Ami.cresd@gmail.com
02189601

DISCLAIMER

3220 KURTZ STREET



All materials and information received or derived from KW Commercial its directors, officers, agents, advisors, affiliates and/or any third party sources are provided without representation or warranty as to completeness, veracity, or accuracy, condition of the property, compliance or lack of compliance with applicable governmental requirements, developability or suitability, financial performance of the property, projected financial performance of the property for any party's intended use or any and all other matters.

Neither KW Commercial its directors, officers, agents, advisors, or affiliates makes any representation or warranty, express or implied, as to accuracy or completeness of the materials or information provided, derived, or received. Materials and information from any source, whether written or verbal, that may be furnished for review are not a substitute for a party's active conduct of its own due diligence to determine these and other matters of significance to such party. KW Commercial will not investigate or verify any such matters or conduct due diligence for a party unless otherwise agreed in writing.

EACH PARTY SHALL CONDUCT ITS OWN INDEPENDENT INVESTIGATION AND DUE DILIGENCE.

Any party contemplating or under contract or in escrow for a transaction is urged to verify all information and to conduct their own inspections and investigations including through appropriate third-party independent professionals selected by such party. All financial data should be verified by the party including by obtaining and reading applicable documents and reports and consulting appropriate independent professionals. KW Commercial makes no warranties and/or representations regarding the veracity, completeness, or relevance of any financial data or assumptions. KW Commercial does not serve as a financial advisor to any party regarding any proposed transaction.

All data and assumptions regarding financial performance, including that used for financial modeling purposes, may differ from actual data or performance. Any estimates of market rents and/or projected rents that may be provided to a party do not necessarily mean that rents can be established at or increased to that level. Parties must evaluate any applicable contractual and governmental limitations as well as market conditions, vacancy factors and other issues in order to determine rents from or for the property. Legal questions should be discussed by the party with an attorney. Tax questions should be discussed by the party with a certified public accountant or tax attorney. Title questions should be discussed by the party with a title officer or attorney. Questions regarding the condition of the property and whether the property complies with applicable governmental requirements should be discussed by the party with appropriate engineers, architects, contractors, other consultants, and governmental agencies. All properties and services are marketed by KW Commercial in compliance with all applicable fair housing and equal opportunity laws.

KW COMMERCIAL

1030 Fletcher Parkway
El Cajon, California 92020

Each Office Independently Owned and Operated

PRESENTED BY:

JEFF DAVIES, CRE

Managing Director
O: (619) 887-5270
C: (619) 887-5270
daviescre@gmail.com
01347770, California

AMI ALPERT

Senior Associate
O: (619) 993-2193
Ami.cresd@gmail.com
02189601

The calculations and data presented are deemed to be accurate, but not guaranteed. They are intended for the purpose of illustrative projections and analysis. The information provided is not intended to replace or serve as substitute for any legal, accounting, investment, real estate, tax or other professional advice, consultation or service. The user of this software should consult with a professional in the respective legal, accounting, tax or other professional area before making any decisions.