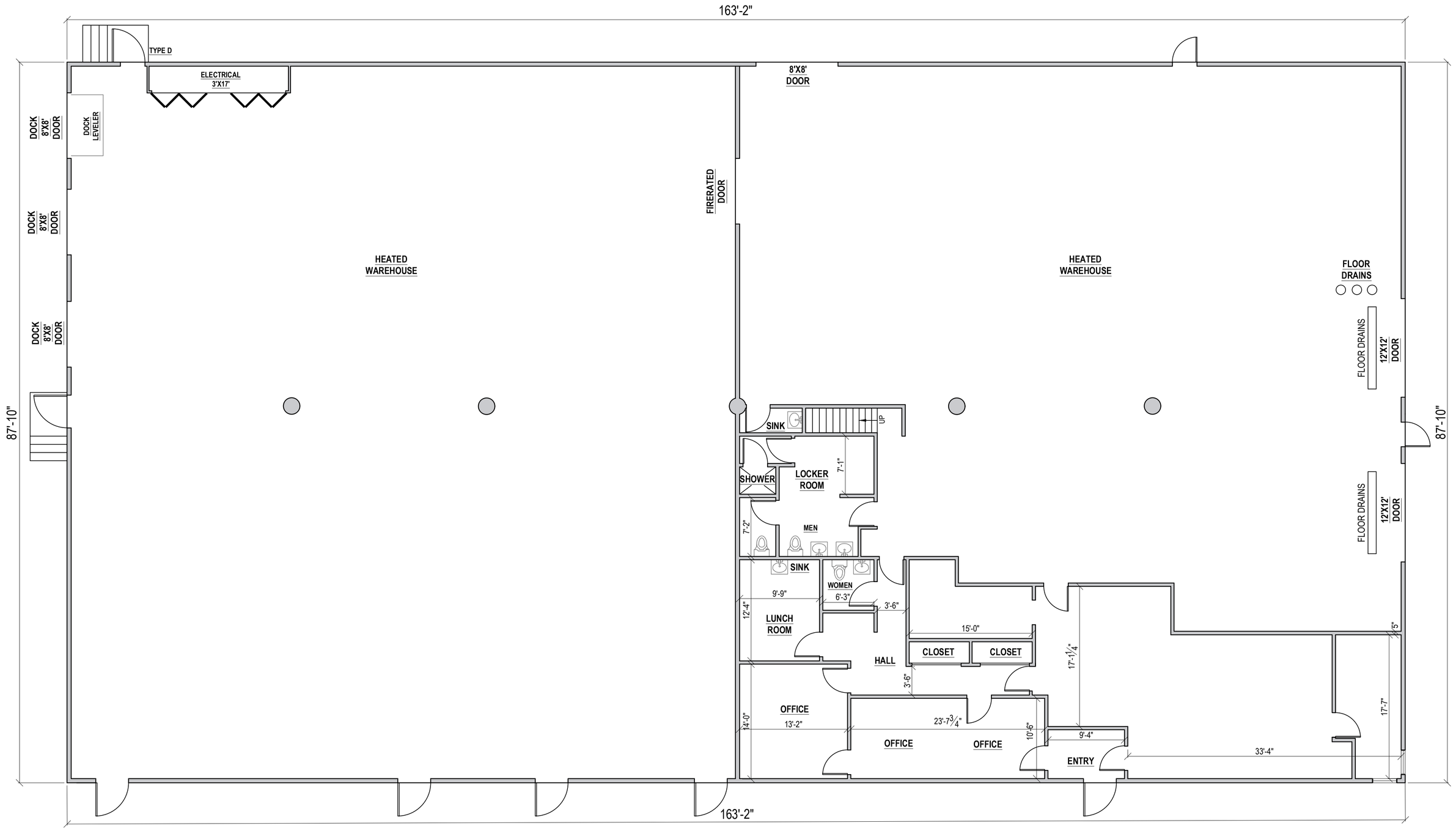

FRONT OF BUILDING

IVY PARK NORTH BUILDING, MERRILLVILLE

630-640 WEST LINCOLN HIGHWAY, MERRILLVILLE, INDIANA

14,430 S.F.

NORTH

A1 / 1.5 **FLOOR PLAN**

SCALE : 1/8" = 1'-0"

COMMERCIAL In-Sites LLC

DATE		SUBMITTED FOR

	DATE	ISSUED FOR

PROJECT

FLOOR PLAN - SINGLE TENANT OPTION B

DATE :

PROJECT NUMBER :

DRAWN BY:

CHECKED BY:

PERMIT SET

SHEET :

A-1.5

FILE NAME :