

\\192222.11.153.30 AM C:\Users\Locadm3144\OneDrive\Desktop\B1 OVERALL_FLOOR_PLAN_MODEL_B11 FOR PERMIT.dwg (1/10/2023) 11:53:30 AM

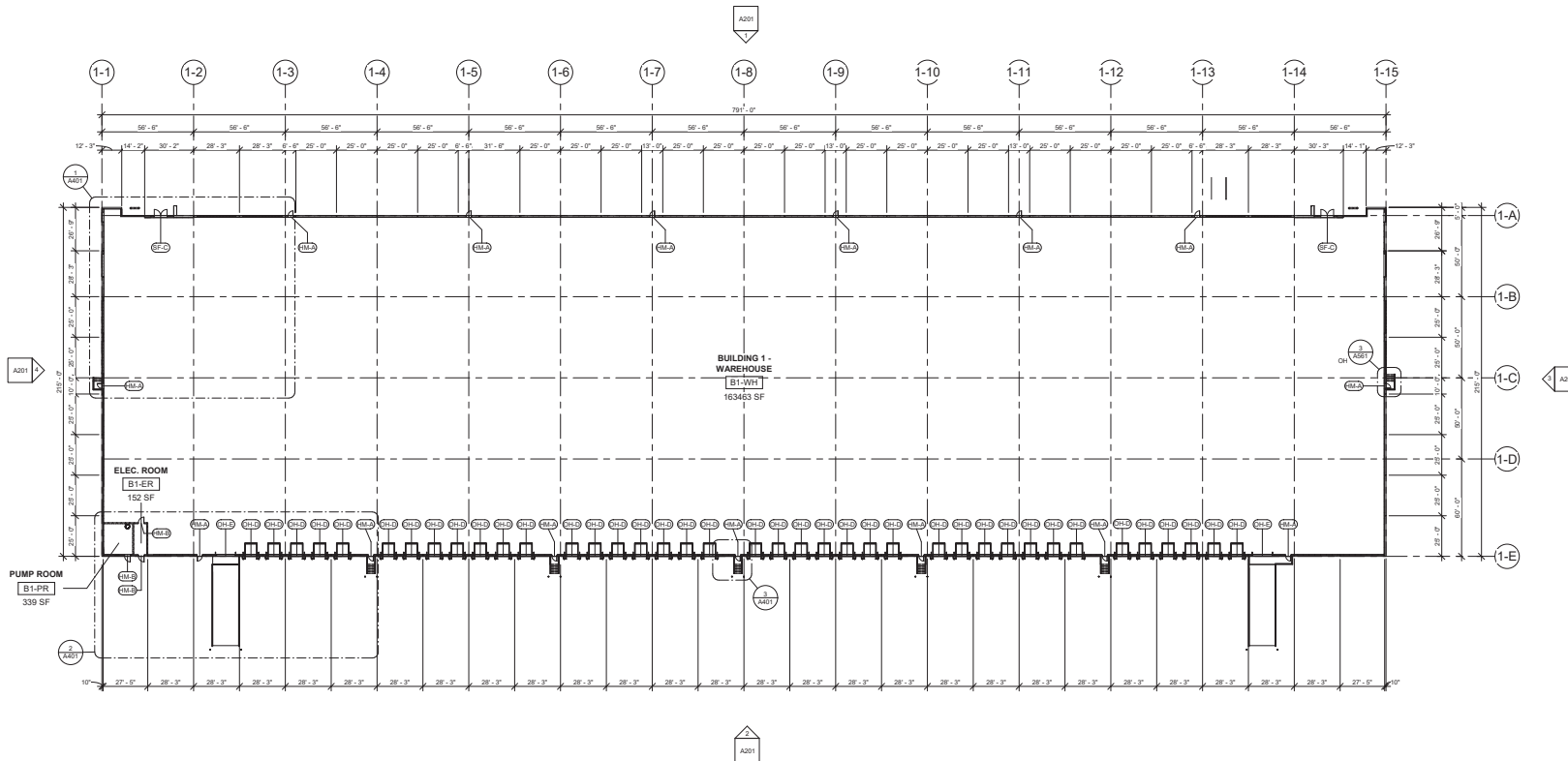

1 BUILDING 1 - OVERALL FLOOR PLAN

- 1" = 3/8" (Scale)
- GENERAL NOTES - BUILDING 1 OVERALL FLOOR PLAN**
- FULLY INSULATED INTERIOR POLYISO RIGID INSULATION WITH A MIN. R-19 ON INTERIOR FACE OF ALL PANELS UP TO DECK.
 - ALL HOLLOW METAL DOORS TO BE INSULATED WITH A MIN. R-31.
 - ALL HOLLOW METAL WINDOWS TO BE INSULATED WITH A MIN. R-31.
 - COLUMNS ARE TO BE PAINTED YELLOW UP TO 10' AFF. PAINT REST OF COLUMN GRAY UP TO DECK.
 - C.C. TO COORDINATE FINISHES & ADJUST START HEIGHTS AS REQUIRED.
 - FINISH FLOOR HEIGHT @ 100' - 0" = 897 MIL.
 - REFER SHEET 4611 FOR TYPICAL PANEL, JOINT & REVEAL DETAILS.
 - FULL VAPOR BARRIER UNDER ENTIRE SLAB, REF. STRUCTURAL.



ROMARK WACO - BUILDING 1
 ROMARK LOGISTICS
 ADDRESS: TEXAS PARK CENTRAL & MARS DRIVE
 ISSUED FOR PERMIT



NO. OF SHEETS	2
SHEET NO.	1
TITLE	BUILDING 1 - OVERALL FLOOR PLAN



THE SEAL APPEARING ON THIS DOCUMENT HAS BEING REVOKED ON 08/15/2023. THE SEAL NUMBER IS 22338-08-30. THE SEAL NUMBER IS 22338-08-30.

DATE	02/23/23
PROJECT	2023-08-30
DRAWN BY	JB
CHECKED BY	KD
SCALE	As Indicated
SHEET TITLE	BUILDING 1 - OVERALL FLOOR PLAN
SHEET NUMBER	A101