Gwinnett County, GA

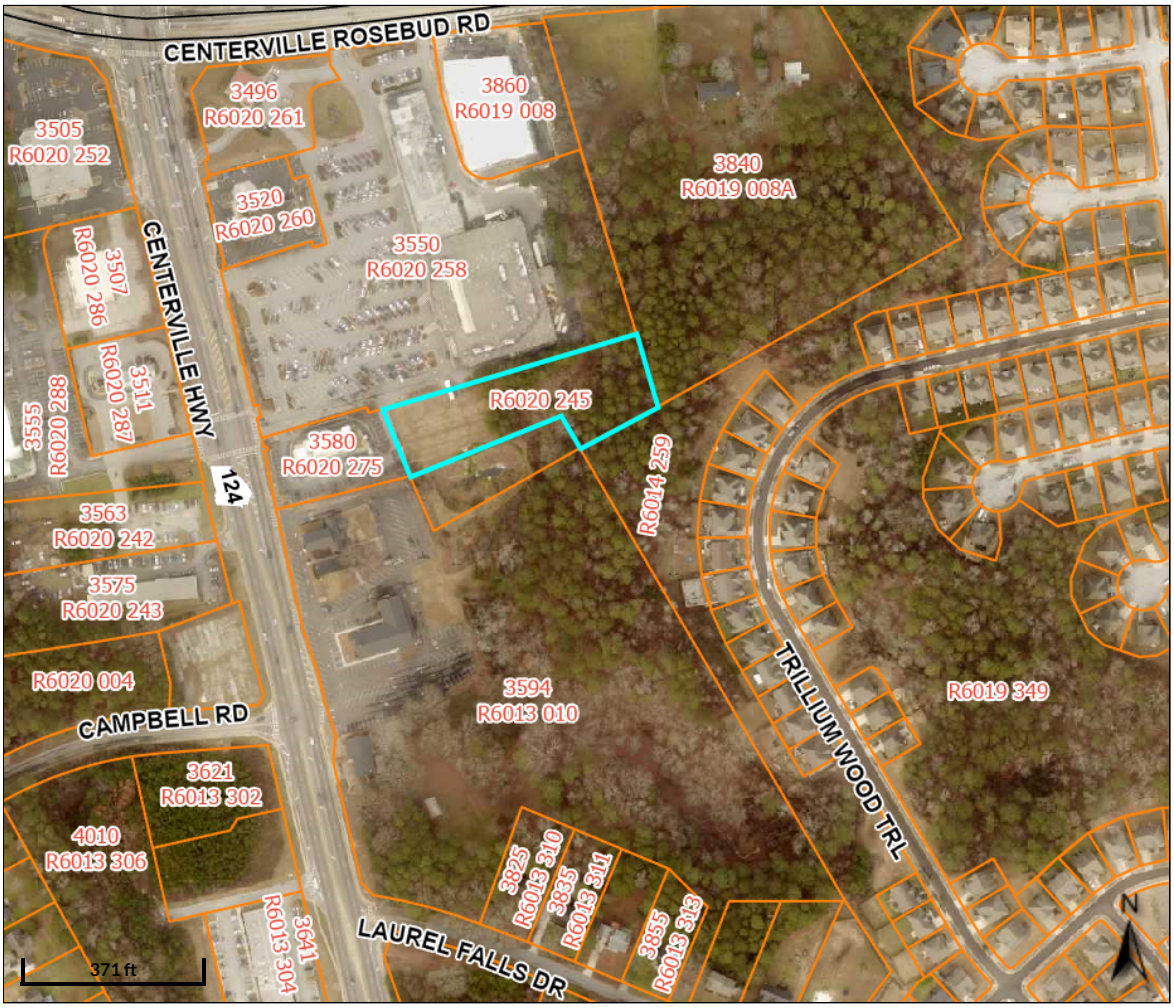

Overview

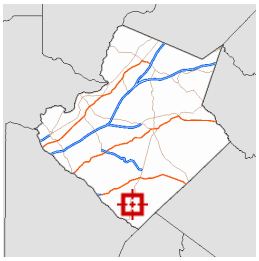

Legend

Parcels

- Condo
- <blank>

Street Centerlines

- Freeway
- Highway
- Ramp
- Collector Distributor
- Primary Arterial
- Major Collector
- Major Arterial
- Minor Arterial
- Minor Collector
- Residential
- Private

- **County Boundary**
- **Adjacent Counties**

Parcel ID	R6020 245	**Account Number**	601659	**Owner**	REAL SUB LLC	**Last 2 Sales**			
Property Address	CENTERVILLE HWY SNELLVILLE PO BOX 32018	**Class**	300 - Commercial Vacant Land	**Address**	PO BOX 32018 LAKELAND, FL 33802-2018	**Date**	**Price**	**Grantor**	**Grantee**	**Qual**
						6/9/2016	$100000	SMW DEVELOPMENT LLC	REAL SUB LLC	Q
		Acreage	1.67			8/9/2005	$550000	Multiple Owners	SMW DEVELOPMENT LLC	U

District	01
Brief Tax Description	HWY 124

(Note: Not to be used on legal documents)

Date created: 7/12/2026
Last Data Uploaded: 7/12/2026 3:01:26 AM

Developed by SCHNEIDER GEOSPATIAL