GROUND PLAN NORTH HALF

NORTH

LOCATIONS SHOWN ON THIS DIAGRAM ARE APPROXIMATE AND NOT BASED UPON EXHAUSTIVE ON-SITE MEASUREMENTS. ALL LOCATIONS SHOULD BE VERIFIED PRIOR TO PLANNING OR CONSTRUCTION.

© Copyright Mark T. Johnson Architect MMVI

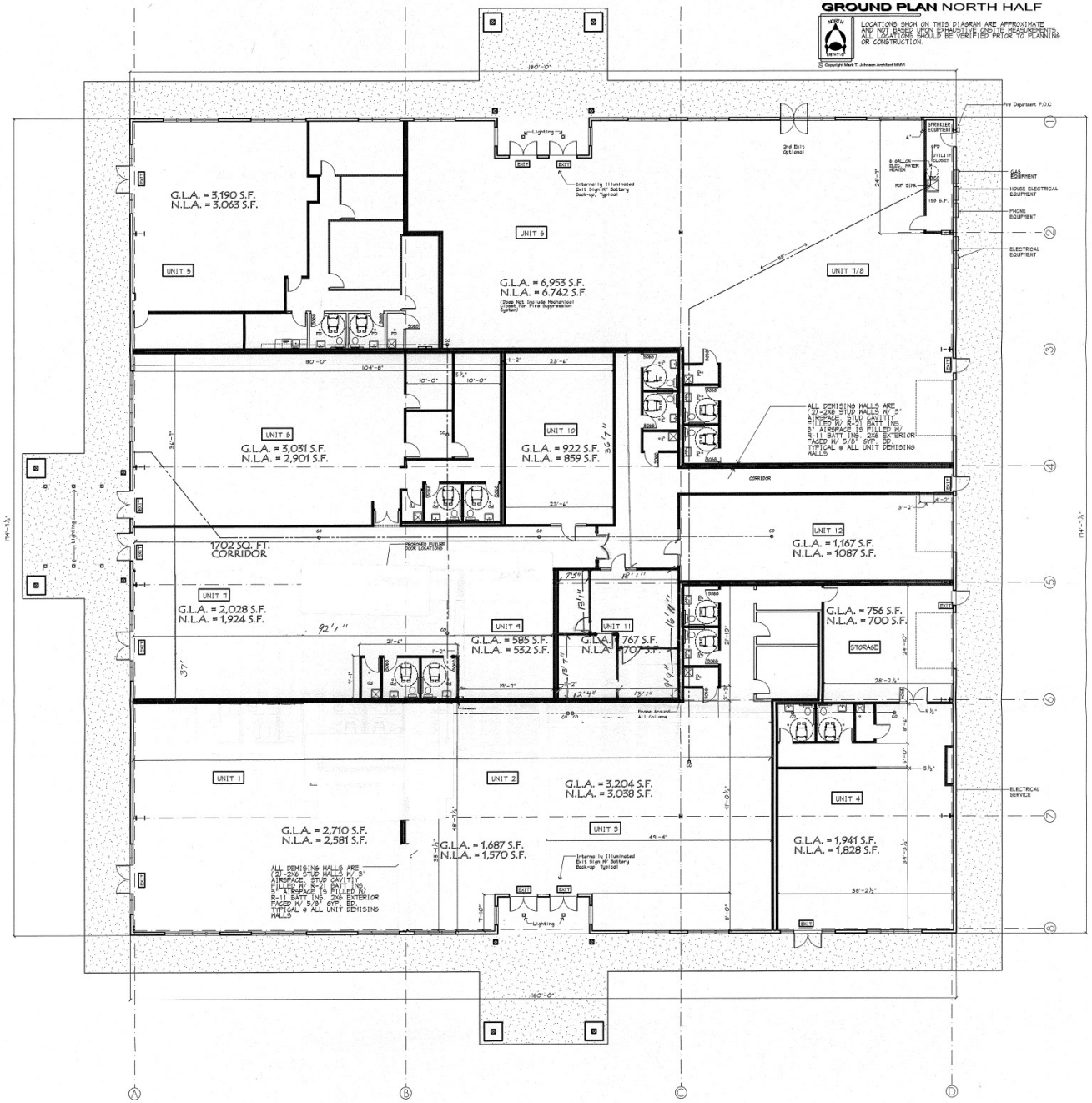

MARK T. JOHNSON ARCHITECT, Ltd.
Mark T. Johnson Architect
680 Stone St. Kalispell, MT 59901
(406)756-0354 (406)756-5592 Fax

Demising Wall Layout
Aspen Square
Kalispell, Montana

NOTE: THESE PLANS ARE NOT TO BE SCALED FOR ANY PURPOSE WHAT SO EVER. USE WRITTEN DIMENSIONS AND NOTES ONLY. CONTACT ARCHITECT FOR ANY ADDITIONAL INFORMATION.

REVISIONS	06 August, 2008
MARK	DATE

A1.1