



# PARK FIFTH

427 W. 5th Street

# TRADEMARK

437 S. Hill Street

RETAIL FOR LEASE

**CBRE**

**MacFARLANE** PARTNERS

# Highlights

BUILD-TO-SUIT OPTIONS AVAILABLE



660 luxury rental units in a 24-story high-rise and a 7-story midrise complex



Over 12,000 SF of ground floor retail/restaurant space



Situated between the Financial District and the Historic Core neighborhoods



Directly across from Pershing Square



# Site Plan



# Floor Plan Park Fifth

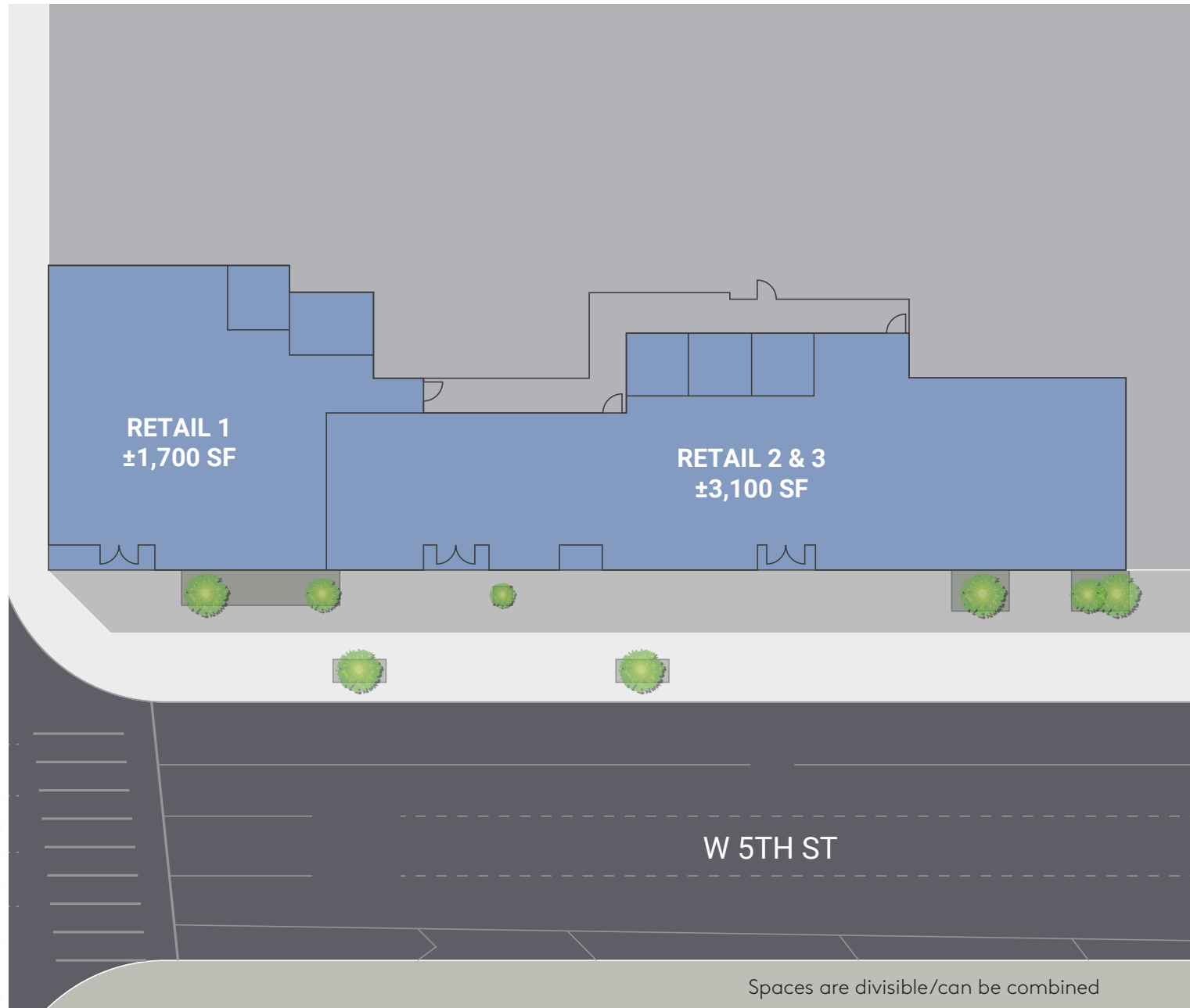

Spaces are divisible/can be combined

# Floor Plan Trademark



Spaces are divisible/can be combined



Financial District

Bunker Hill District

Crypto.com Arena  
LA Convention Center

South Park District

Biltmore Hotel

Pershing Square

Historic Core District

Cal Plaza



PARK FIFTH

TRADEMARK

# P A R K F I F T H

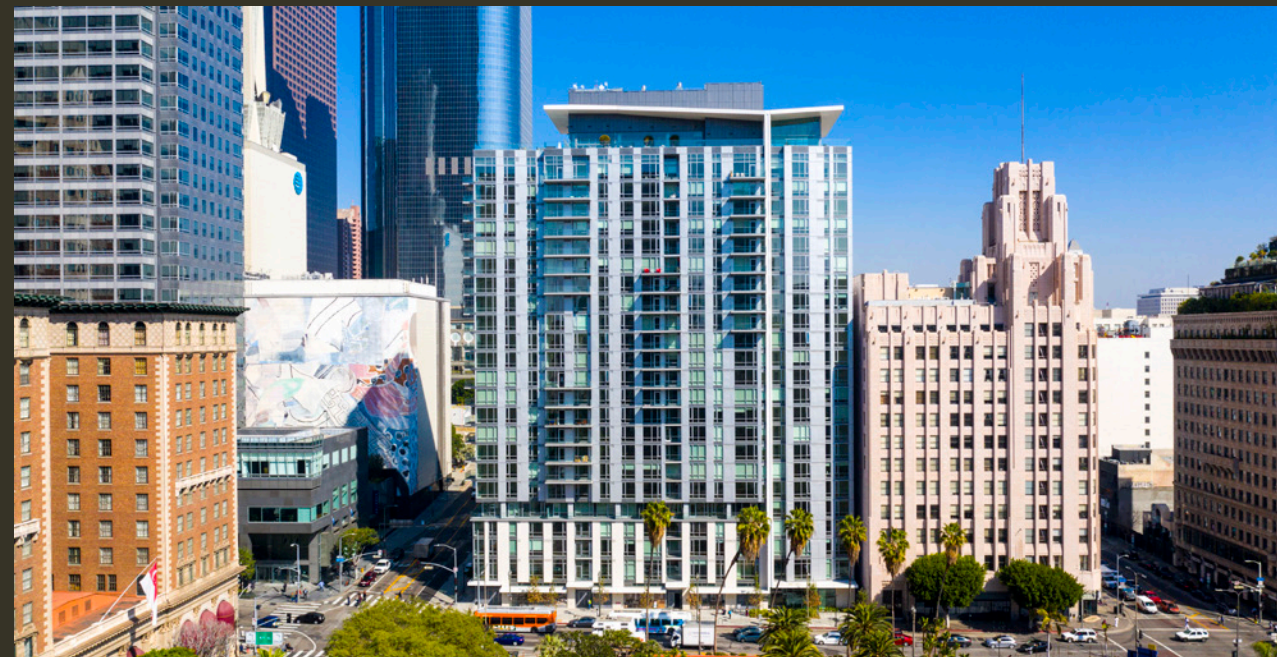

# TRADEMARK



# Area Amenities

## PERSHING SQUARE RENEW

REIMAGINE THE HEART OF LOS ANGELES

MacFarlane Partners, the project developer, has established and funded Pershing Square Renew, a non-profit organization dedicated to transforming the neighboring Pershing Square into a world-class public space.





# Demographics

|   | Employees  | Residents  |
|---|--|--|
|    | Number of employees ± 500,000                          | Number of residents ± 83,238                           |
|    | Median Income \$99,600                                 | Median Income \$96,600                                 |
|    | Median Age 45  | Median Age – 38  |
|    | 69% Female   | 57% Female   |
|    | 31% Male   | 43% Male   |
|    | 47% Own housing  | 31% Own housing  |
|    | 47% Rent   | 68% Rent   |
|    | 50% own pets   | 43% own pets   |
|    | Median Grocery Spend per Week: \$107.00                | Median Grocery Spend per Week: \$103.00                |
|    | 46% Married or Partnered                               | 32% Married or Partnered                               |
|    | 73% completed 4 years of college                       | 76% completed 4 years of college                       |
|  | Per person median spend on lunch in Downtown: \$14.54  | Per person median spend on lunch in Downtown: \$16.42  |
|  | Per person median spend of dinner in Downtown: \$31.35 | Per person median spend of dinner in Downtown: \$30.06 |
| Sporting Events:  | 1.8x/year  | 2x/year  |
| Music, Theater, Dance:  | 2.4x/year  | 3x/year  |
| Art Museums, Galleries:   | 2.2x/year  | 3x/year  |



P A R K F I F T H

**TRADEMARK**

Call +1 213 613 3272

**Derrick Moore**

Senior Vice President  
Lic. 01029938  
derrick.moore@cbre.com

**Diandra Dillon**

Sales Assistant  
Lic. 02210049  
diandra.dillon@cbre.com

**Shiho Takei Moore**

Associate  
Lic. 02224981  
shiho.moore@cbre.com

**CBRE**

**MACFARLANE** PARTNERS

© 2024 CBRE, Inc. All rights reserved. This information has been obtained from sources believed reliable but has not been verified for accuracy or completeness. You should conduct a careful, independent investigation of the property and verify all information. Any reliance on this information is solely at your own risk. CBRE and the CBRE logo are service marks of CBRE, Inc. All other marks displayed on this document are the property of their respective owners, and the use of such logos does not imply any affiliation with or endorsement of CBRE. Photos herein are the property of their respective owners. Use of these images without the express written consent of the owner is prohibited.