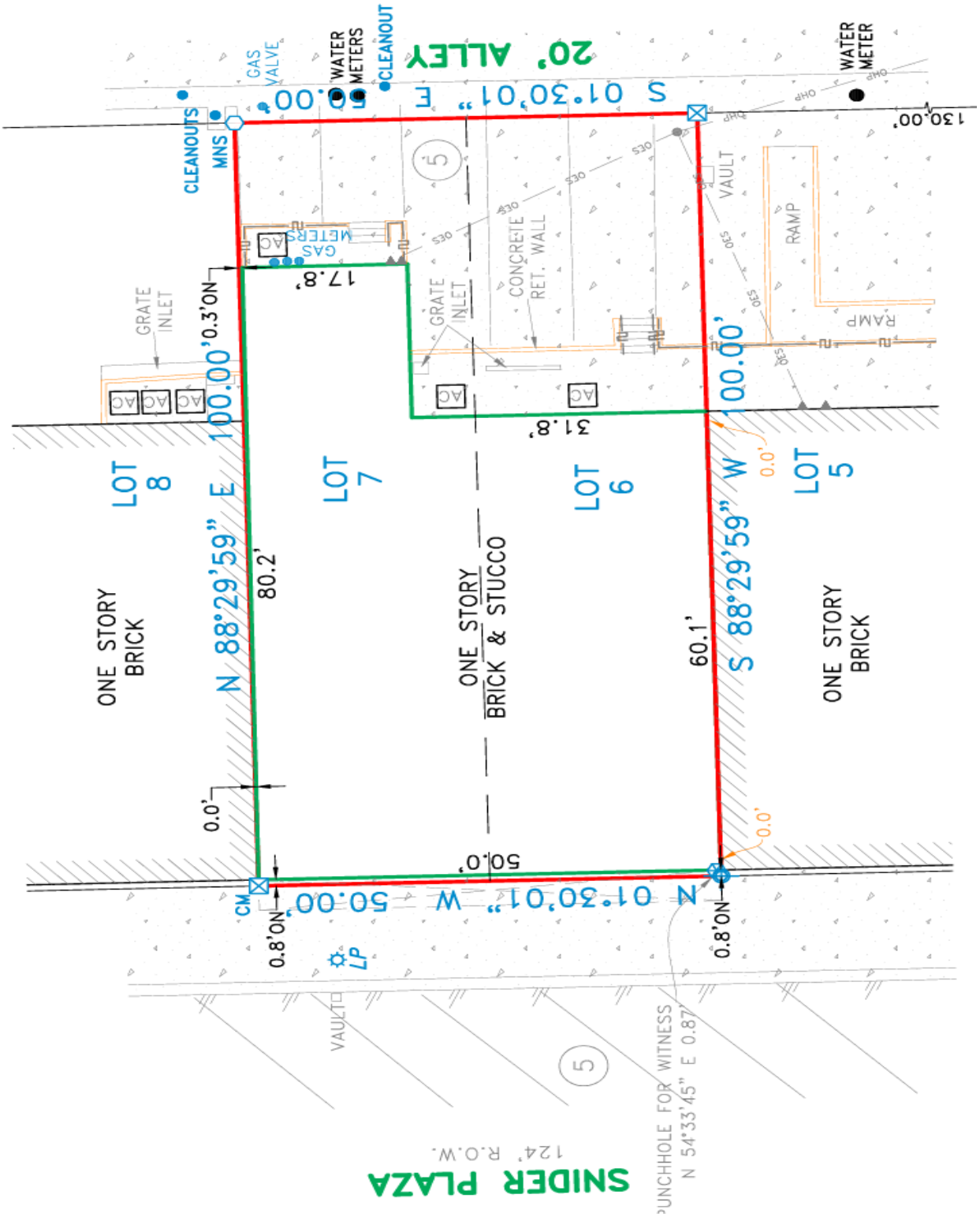

6718 - 6722 Snider Plaza, University Park, Texas

Approx. 3,360 SF