

To Let

3110 Great Western Court

Stoke Gifford, Bristol, BS34 8HP

Hartnell
TaylorCook



TO LET

3110 Great Western Court, Stoke Gifford, Bristol, BS34 8HP

Location

Great Western Court is an established and high quality landscaped office park located in the Stoke Gifford area. The park itself is located just off Great Stoke Way which provides direct access to the M32 and Junction 19 of the M4 via the new Stoke Gifford bypass and Filton Road. Bristol City Centre is approximately 5 miles to the south and is accessed via the M32.

Bristol Parkway Rail Station is within close proximity and offers regular train services to London Paddington. The property is also within walking distance to a new MetroBus stop which provides direct links to South Bristol and the City Centre every 10 minutes during peak times.

Hartnell
TaylorCook

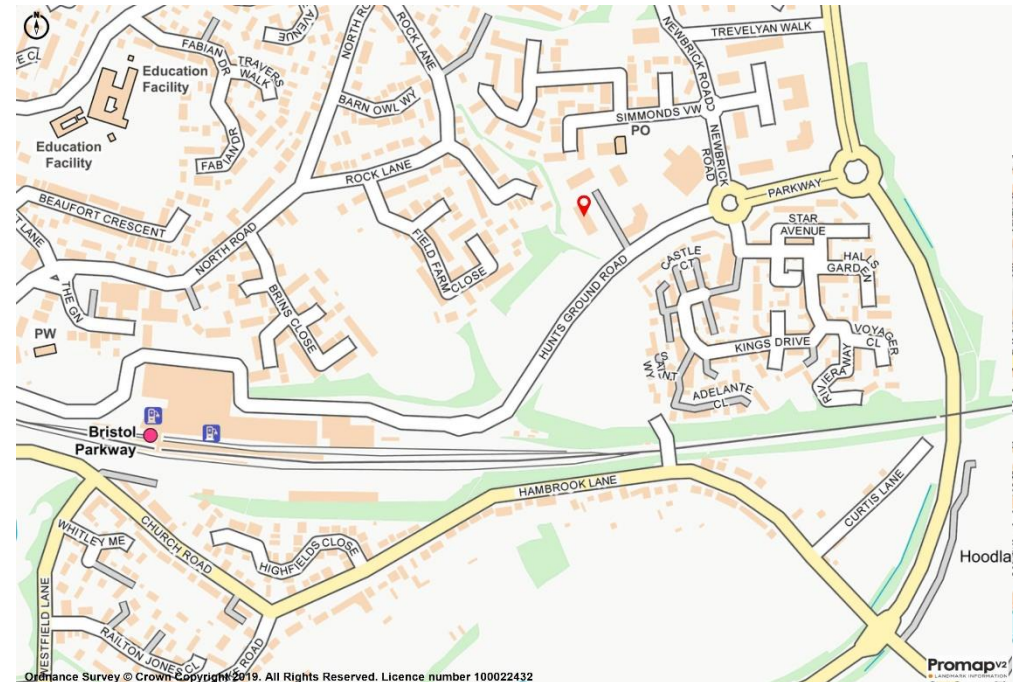

TO LET

3110 Great Western Court, Stoke Gifford, Bristol, BS34 8HP

Hartnell
TaylorCook

Description

Building 3110 is a detached two storey office building with double height main reception area and high quality meeting rooms and kitchen/break space located at first floor. The accommodation comprises ground and first floor with the following specification;

- Ground floor reception
- Air conditioning
- Gas fired central heating
- Suspended ceiling
- Recessed LG7 lighting
- Full access raised floors
- Double glazed windows
- Male, female and disabled WC facilities located on each floor
- 1x 8 person passenger lifts to all floors
- 52 car parking spaces available
- Shower facilities

Accommodation

In accordance with the RICS Code of Measuring Practice (6th Edition) the available accommodation has the following approximate total net internal floor area.

	SQ FT	SQ M
Ground Floor	5,064	470.46
First Floor	5,112	474.92
TOTAL	10,176	945.38



TO LET

3110 Great Western Court, Stoke Gifford, Bristol, BS34 8HP

Tenure

The property is available by way of a new full repairing and insuring lease for a term of years to be agreed.

Rental

Available on application.

Service Charge

Available on application.

Business Rates

Rateable Value: £66,500 | £68,500

UBR: 50.4p

Rates Payable: £33,516 | £34,524 per annum

Interested parties are advised to make their own enquiries direct with the Valuation Office Agency (www.voa.gov.uk).

Hartnell
TaylorCook



TO LET

3110 Great Western Court, Stoke Gifford, Bristol, BS34 8HP

VAT

We understand the building is elected for VAT and therefore VAT will be payable on all prices.

EPC

Rating C (68).

Legal Costs

Each party is to be responsible for their own legal costs incurred in this transaction.

Viewing

Viewing strictly by appointment through Hartnell Taylor Cook or our joint agents CBRE.

Hartnell
TaylorCook

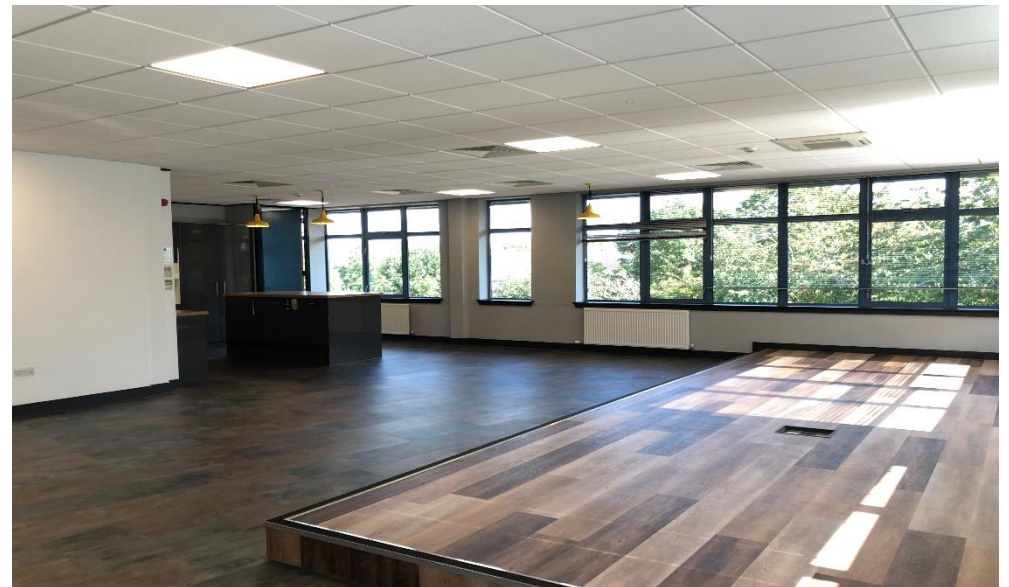

TO LET

3110 Great Western Court, Stoke Gifford, Bristol, BS34 8HP

Hartnell
TaylorCook

For further information or to arrange an inspection of the site, please contact the below:

Chris Grazier

Direct Dial: 0117 946 4538

Mobile: 07788 105578

Email: chris.grazier@htc.uk.com

Hartnell
TaylorCook
0117 923 9234
htc.uk.com

Lizzie Boswell

Direct Dial: 0117 946 4597

Mobile: 07919 057 756

Email: lizzie.boswell@htc.uk.com

Richard Kidd

Direct Dial: 0117 943 5768

Mobile: 07827 230295

Email: richard.kidd@cbre.com

CBRE

Alex Riddell

Direct Dial: 0117 943 5885

Mobile: 07920 467117

Email: alex.riddell@cbre.com

September 2019

SUBJECT TO CONTRACT

Date of Production: 06 September 2019

Hartnell Taylor Cook LLP is a Limited Liability Partnership registered in England and Wales OC 313211.
Hartnell Taylor Cook LLP is regulated by the RICS.

Hartnell Taylor Cook LLP for themselves and for the vendor or lessor of this property, whose agent they are, give notice that:

- These particulars are set out as general outline only for the guidance of intending purchasers or lessees and do not constitute part or whole of an offer or contract;
- All descriptions, dimensions, photographs, references to condition and necessary permissions for use and occupation and other details are given in good faith and are believed to be correct, but intending purchasers or lessees should not rely on them as statements or representations of fact and must satisfy themselves as to their correctness;
- No person in the employment of Hartnell Taylor Cook LLP has any authority to make or give any representation or warranty whatsoever in relation to this property or these particulars nor enter into any contract on behalf of the vendor or lessor;
- Unless otherwise stated, all prices, rents and other charges are quoted exclusive of VAT. Any intending purchasers or lessees must satisfy themselves independently as to the incidence of VAT in relation of any transaction;
- All plant, machinery, equipment, services and fixtures and fittings referred to in these particulars were present at the date of publication. They have not been tested and we give no warranty as to their condition or operation;
- No responsibility can be accepted for any expenses incurred by the intending purchasers or lessees in inspecting properties that have been sold or withdrawn;
- Unless expressly stated any intended purchasers or lessees must satisfy themselves independently as to the instance or otherwise of any noxious substance