

PLAT OF SURVEY  
 ON A 14,781 ACRES & 7,443 ACRE TRACTS  
 IN SECTION 8, T.19S., R.3W., N.M.P.M.  
 OF THE U.S.R.S. SURVEYS BEING  
 U.S.R.S. TRACT G1-137, G1-141 & G1-142  
 WEST OF HATCH, DONA ANA COUNTY  
 NEW MEXICO

L1 N 28°12'49" E 48.81'  
 L2 N 29°48'01" E 38.33'  
 L3 S 80°10'14" E 88.01'  
 L4 S 20°12'59" W 36.46'  
 L5 N 52°24'31" W 31.48'

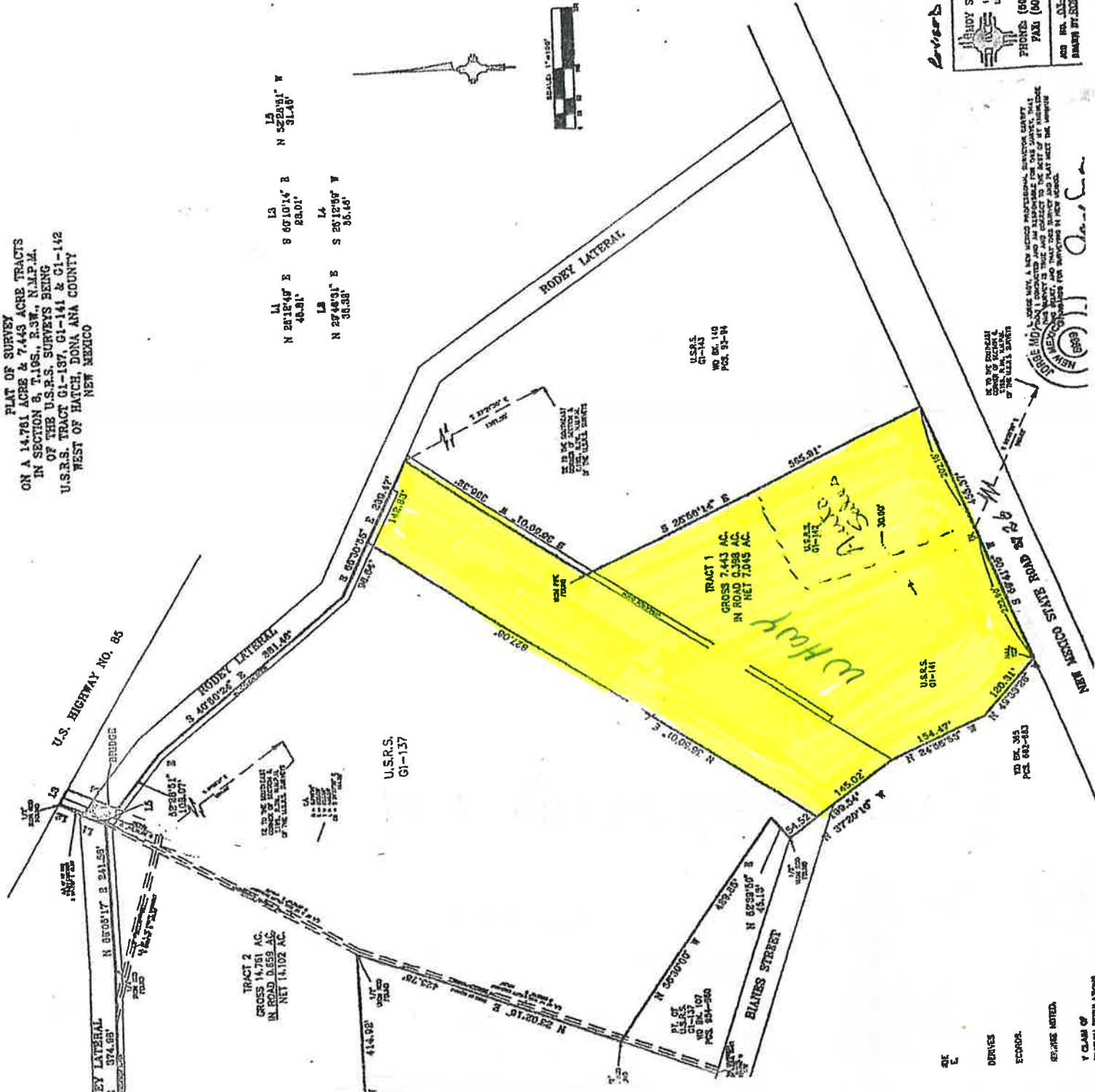

Surveyed 7/26/02  
 HAY SURVEYING INC.  
 114 N. KENNEDY BLVD.  
 LOS ANGELES, CA 90001  
 PHONE: (800) 888-8083  
 FAX: (405) 824-8238  
 AND DR. G1-137  
 BRANN ST. CORNER E. LAWS

NEW MEXICO  
 STATE ENGINEER  
 I. J. ...  
 LICENSE NO. 6885  
 I, THE ENGINEER, HEREBY CERTIFY THAT THIS SURVEY IS TRUE AND CORRECT TO THE BEST OF MY KNOWLEDGE AND BELIEF, AND THAT I AM A LICENSED PROFESSIONAL SURVEYOR IN THE STATE OF NEW MEXICO.

DE  
 DEWES  
 ESCOBAR  
 RE: THIS NOTICE  
 I CLAIM OF  
 VIOLATION REGULATIONS

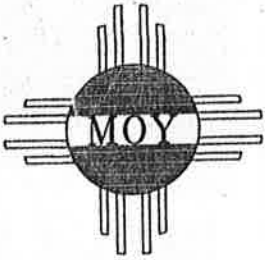

# MOY SURVEYING, INC.

414 N. DOWNTOWN MALL LAS CRUCES, N.M. 88001  
PHONE: (505) 525-9683 - FAX (505) 524-3238

JULY 11, 2003  
DESCRIPTION OF A 7.443 ACRE TRACT

A tract of land situate West of Hatch, Dona Ana County, New Mexico, in Section 8, T.19S., R.3W., N.M.P.M. of the U.S.R.S. Surveys being U.S.R.S. Tracts G1-141, G1-142 and part of Tract G1-137 and being more particularly described as follows, to wit:

Beginning at a ½" iron rod set on the West line of the Rodey Lateral for a corner of the tract herein described, whence the Southeast corner of Section 8, T.19S., R.3W., N.M.P.M. of the U.S.R.S. Surveys bears S.27°21'30"E., 1361.50 feet;

Thence from the point of beginning and leaving the West line of said Rodey Lateral, S.36°50'01"W., 336.32 feet to an iron pipe found for a corner of this tract;

Thence S.25°56'14"E., 565.91 feet to a ½" iron rod set on the North line of New Mexico State Road 26 for the Southeast corner of this tract;

Thence along the North line of New Mexico State Road 26, S.69°41'05"W., 455.37 feet to the Southwest corner of this tract;

Thence leaving the North line of New Mexico State Road 26, N.49°33'26"W., 120.31 feet to a ½" iron rod set for an angle point of this tract;

Thence N.24°56'53"W., 154.47 feet to a ½" iron rod set for an angle point of this tract;

Thence N.37°20'10"W., 145.02 feet to a ½" iron rod set for the Northwest corner of this tract;

Thence N.36°50'01"E., 827.08 feet to a ½" iron rod set on the West line of said Rodey Lateral for the Northeast corner of this tract;

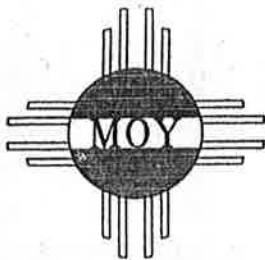

# MOY SURVEYING, INC.

414 N. DOWNTOWN MALL LAS CRUCES, N.M. 88001  
PHONE: (505) 525-9683 - FAX (505) 524-3238

JULY 11, 2003

## DESCRIPTION OF A 7.443 ACRE TRACT CONTINUED

Thence along the West line of said Rodey Lateral, S.65°30'55"E., 142.83 feet to the point of beginning containing 7.443 acres of land more or less. Subject to and altogether with a 30 foot wide road and utility easement being 15 feet to either side of the following described centerline beginning at point on the North line of New Mexico State Road 26 for the most Southerly point of this easement, whence the Southeast corner of Section 8, T.19S., R.3W., N.M.P.M. of the U.S.R.S. Surveys bears S.65°35'09"E., 860.52 feet; Thence from the point of beginning N.28°28'12"W., 900.90 feet to a point of curvature; Thence around the arc of a curve to the right, having a radius of 500.00 feet, an arc length of 468.50 feet, through a central angle of 53°41'11" and whose long chord bears N.01°37'36"W., 451.55 feet to a point of tangency; Thence N.25°12'59"E., 164.51 feet to a point on the South line of U.S. Highway No. 85 and end of this easement. Also subject to any other easements and restrictions of record.

Information in the preparation of this description derives from Warranty Deed filed in Deed Book 336, Pages 562-565 and Warranty Deed filed in Deed Book 337, Page 813, Dona Ana County records. Field notes by MOY SURVEYING INC., License #5939.

THIS DESCRIPTION WAS PREPARED FOR DONA ANA COUNTY CLAIM OF EXEMPTION AND IS SUBJECT TO ANY COUNTY SUBDIVISION REGULATIONS.

Job #03-0973

rl

