

SHOP TO LET

Plymouth

10 New George Street



Location

Plymouth is the largest city in the South West peninsula with a primary catchment population of 471,000 people and an estimated shopping population of 359,000 people.

The property is located close to the principle entrance to Drakes Circus Shopping Centre which is anchored by **Marks & Spencer**. The premises are directly adjacent to **Clintons**. Other nearby retailers include **Costa**, **Debenhams**, **Dorothy Perkins**, **Regatta**, **White Stuff** and **Ann Summers**.

The Landlords have recently secured planning consent for A3 Restaurant use as well as retail if required.

The premises are arranged over ground, first and second floors and provides the following approximate net internal floor areas:

| | | |
|-------------------------------|-----------|-------------|
| Ground Floor Sales | 217 sq m | 2,336 sq ft |
| First Floor Sales | 71.4 sq m | 1,846 sq ft |
| First Floor Store | 28.5 sq m | 307 sq ft |
| Second Floor ancillary | 82.3 sq m | 886 sq ft |

Rent

Terms on Application.

SAVILLS BRISTOL

Embassy House, Queens Avenue
Bristol, BS8 1SB

savills.co.uk



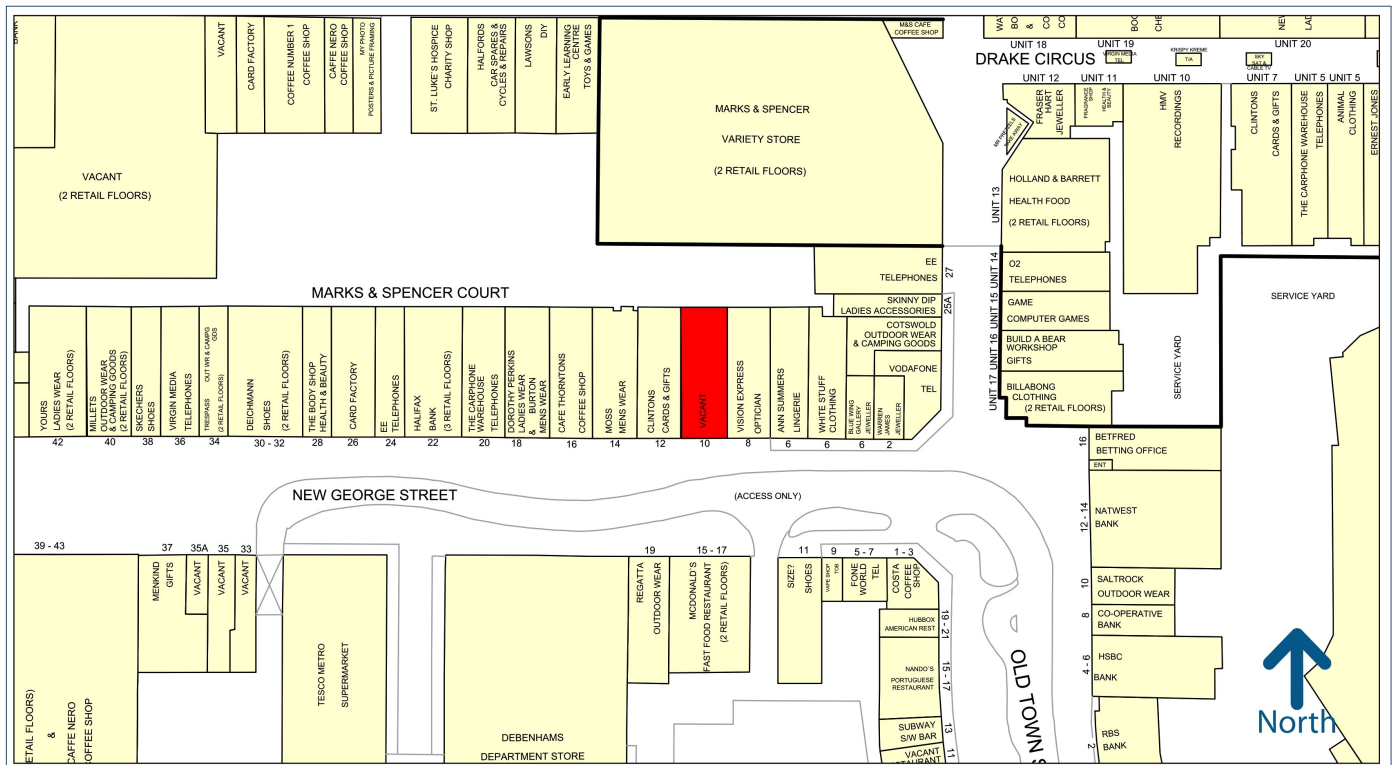

Rates

| | |
|---------------------|----------|
| Rateable Value 2017 | £148,000 |
| UBR 2019/20 | 50.4 p/£ |
| Rates Payable | £74,592 |

Interested parties are advised to make their own enquiries with the local rating authority to confirm their likely liability.

Legal Costs

Each party to be responsible for their own legal and professional costs incurred in this transaction.

Tenure

A new full repairing and insuring lease for a term to be agreed subject to five yearly upwards only rent reviews.

EPC

Available upon request

Viewing & Further Information:

Strictly by prior arrangement only with:

CONTACT

Peter Clayton

pclayton@savills.com

0117 910 2205

IMPORTANT NOTICE

Maps are reproduced from the Ordnance Survey Map with the permission of the Controller of H.M. Stationery Office. © Crown copyright licence number 100022432 Savills (UK) Ltd, published for the purposes of identification only and although believed to be correct accuracy is not guaranteed.

Savills, their clients and any joint agents give notice that: 1. They are not authorised to make or give any representations or warranties in relation to the property either here or elsewhere, either on their own behalf or on behalf of their client or otherwise. They assume no responsibility for any statement that may be made in these particulars. These particulars do not form part of

any offer or contract and must not be relied upon as statements or representations of fact. 2. Any areas, measurements or distances are approximate. The text, photographs and plans are for guidance only and are not necessarily comprehensive. It should not be assumed that the property has all necessary planning, building regulation or other consents and Savills have not tested any services, equipment or facilities. Purchasers must satisfy themselves by inspection or otherwise.

