

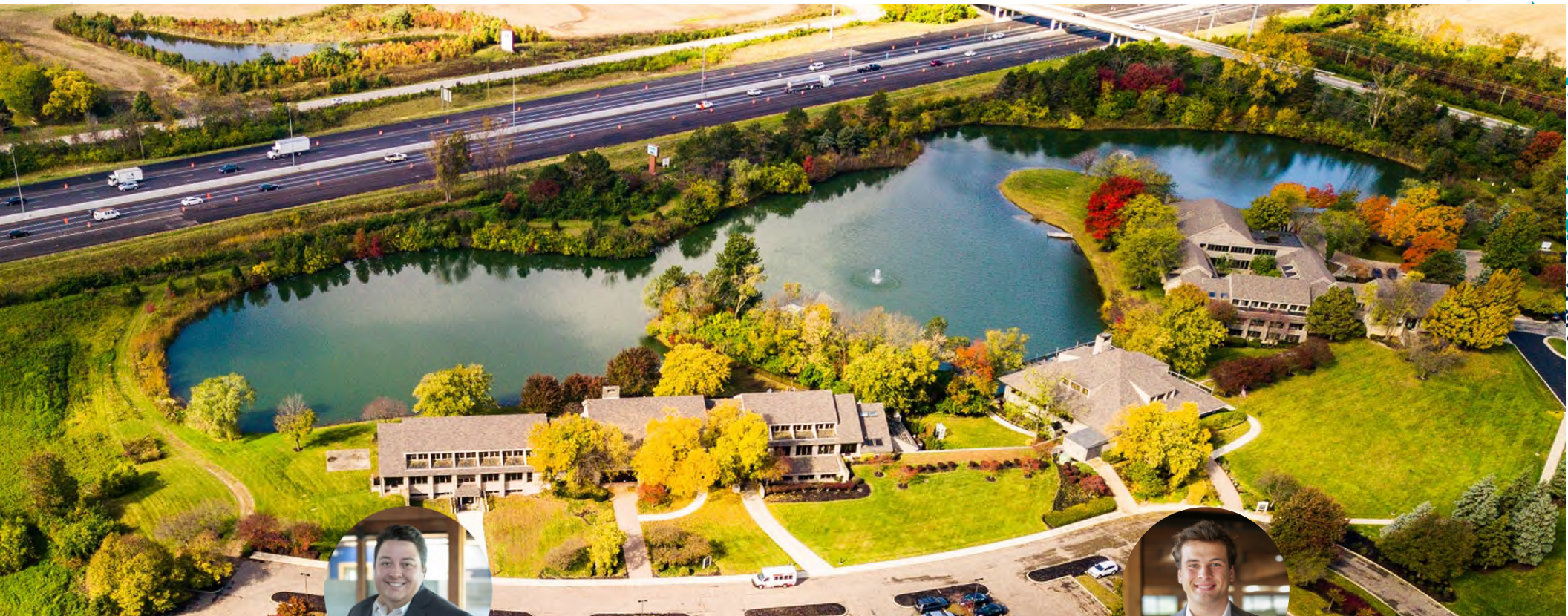

timberline

OFFICE FOR LEASE

4635 - 4643 - 4653 TRUEMAN BOULEVARD, HILLIARD, OHIO



S. AUSTIN WATHEN EXEC. VICE PRESIDENT

M: 614.679.9639 | **O:** 614.334.7792
AWATHEN@EQUITY.NET



DAVIS GILLIE ADVISOR

M: 614.499.8411 | **O:** 614.334.7802
DGILLIE@EQUITY.NET



PROPERTY HIGHLIGHTS

 **timberline** is a resort-style office park with over 85,000 square feet of office and event space. It is situated around a 5-acre lake--affording opportunity for catch and release fishing for tenants, a boat dock, walking trail, and other amenities. The office park has the distinction of being originally constructed as the headquarters for Red Roof Inn. The buildings are cedar frame construction with distinctive vaulted ceilings on upper floors and cedar wall panels giving each building a resort-like interior. Add the lake and the occasional spotting of deer, fish jumping, and over 30 varieties of birds, and Timberline is an office destination like no other.

Immediately adjacent is the new mixed-use project TruePointe--a new development featuring high-end dining, retail, and office space at the heart of a thriving community.

TRUEPOINTE



T I M B E R L I N E

OFFICE FOR LEASE

4635-4653 TRUEMAN BOULEVARD, HILLIARD, OHIO

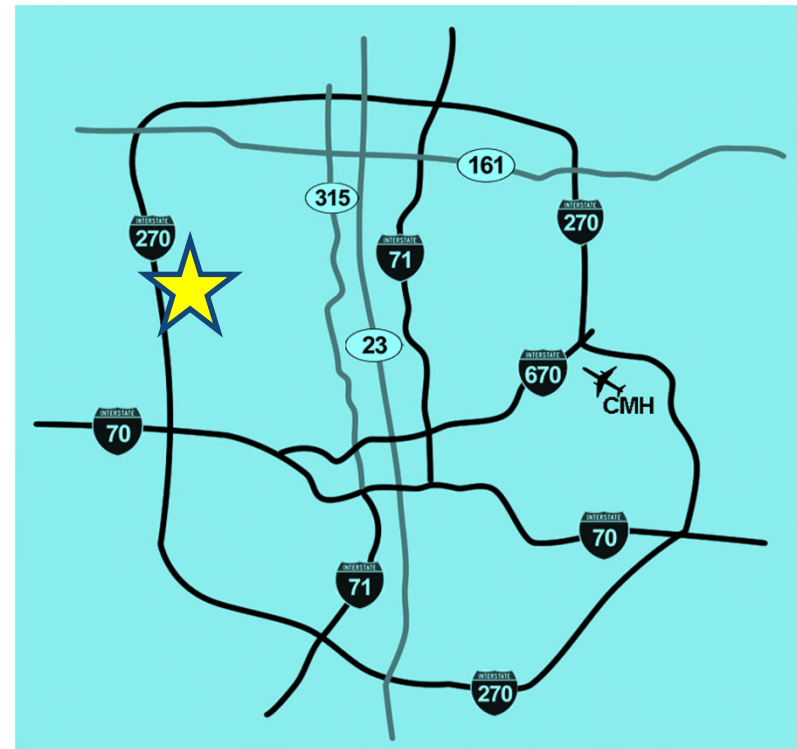

equity | brokerage

www.equity.net

The information contained herein has been obtained from the property owner or other sources that we deem reliable. Although we have no reason to doubt its accuracy, no representation or warranty is made regarding the information, and the property is offered "as is". The submission may be modified or withdrawn at any time by the property owner.

AVAILABLE

FIRST FLOOR:

+/- 5,477 SF

ASKING RENT:

\$18.50 NNN + \$10.17 est. op. exp.

FEATURES:

- Dedicated close parking spaces
- 24-hour electronic key fob access
- Adjacent to the new TruePointe mixed-use development
- Configured for children's daycare

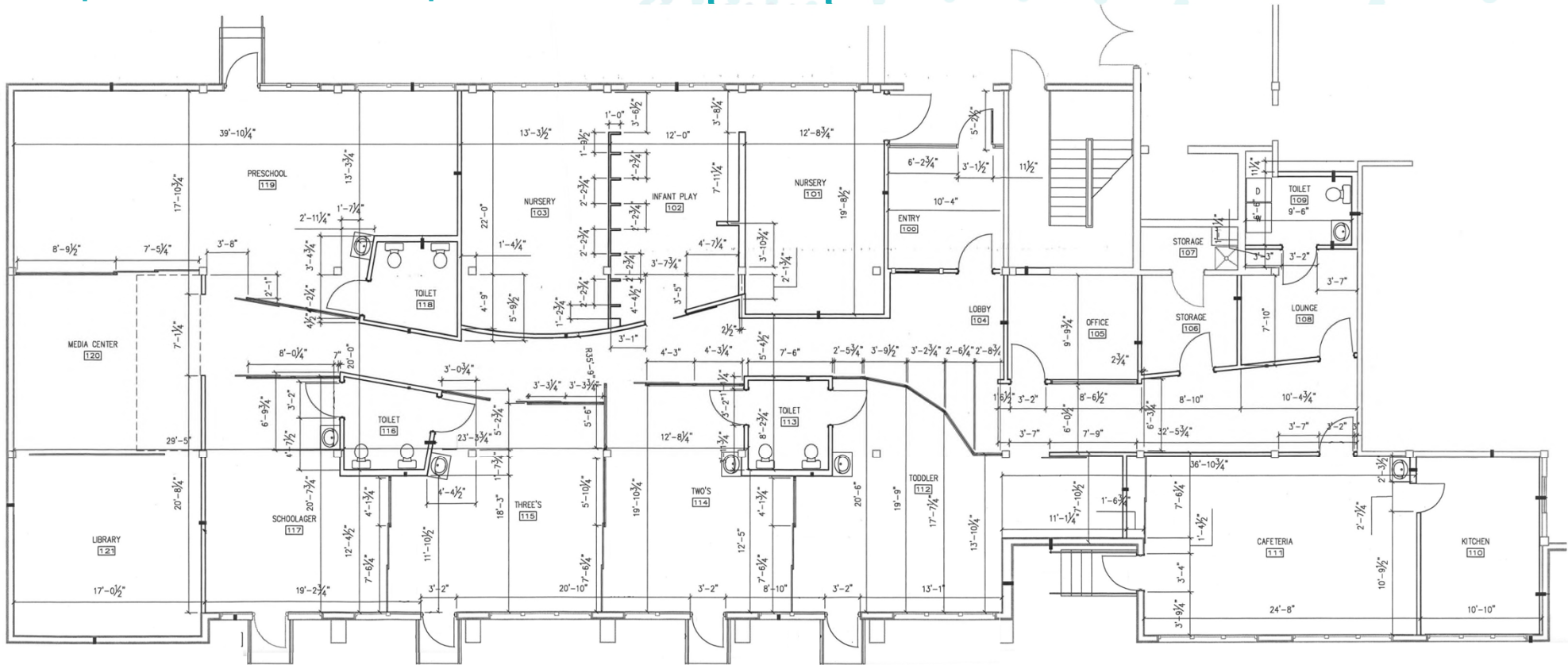

PHOTOS



PHOTOS



AVAILABLE

FIRST FLOOR:
ONE 150 SF OFFICE

ASKING RENT:
\$500.00 PER MONTH
FULL SERVICE
GROSS

FEATURES:

- Dedicated close parking spaces
- 24-hour electronic key fob access
- Adjacent to the new TruePointe mixed-use development
- FedEx and UPS drop boxes just steps from the entrance

equity | brokerage
www.equity.net

The information contained herein has been obtained from the property owner or other sources that we deem reliable. Although we have no reason to doubt its accuracy, no representation or warranty is made regarding the information, and the property is offered "as is". The submission may be modified or withdrawn at any time by the property owner.

4653 BUILDING – FIRST FLOOR

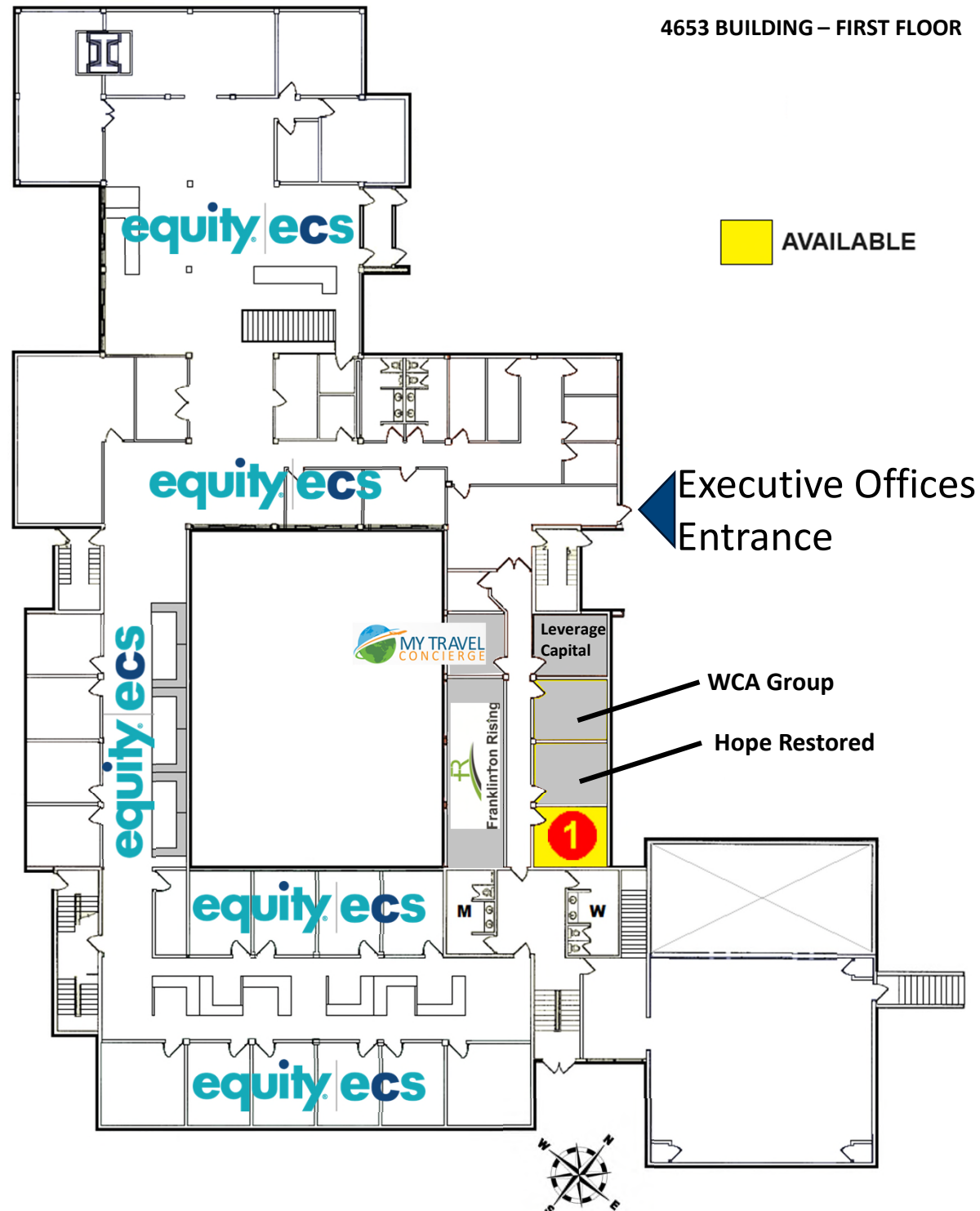

AVAILABLE

Executive Offices Entrance

WCA Group

Hope Restored

AERIAL: SOUTH

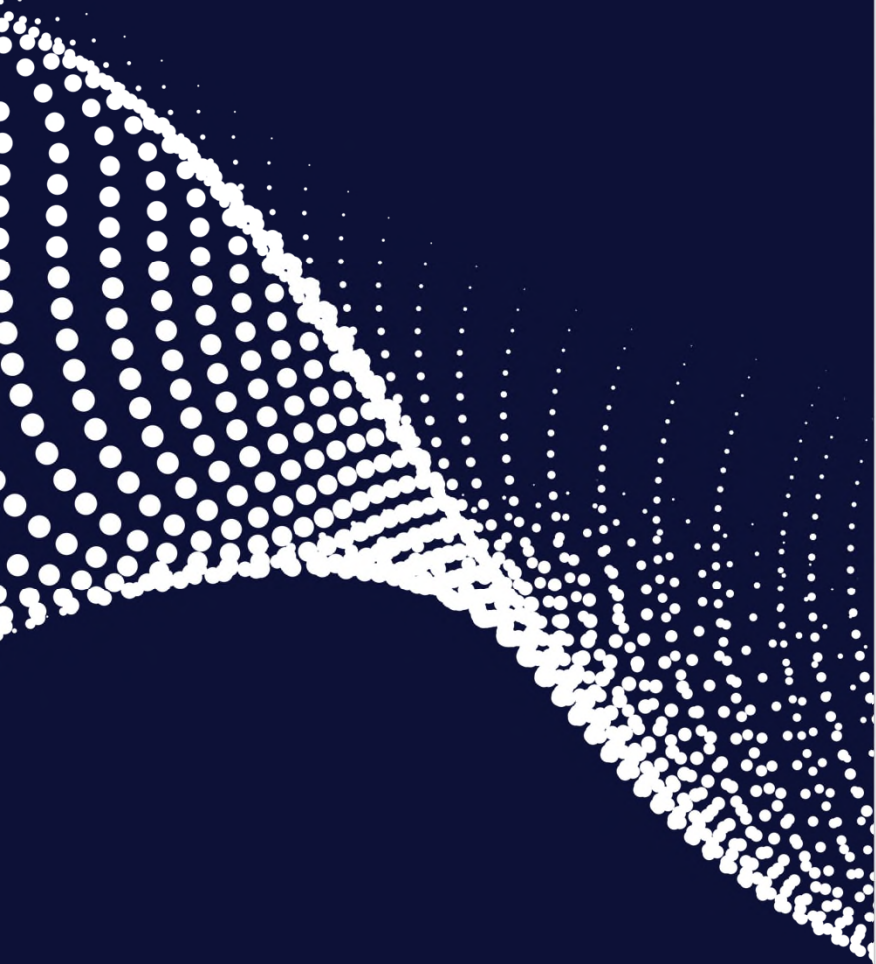

TRUEPOINTE
MIXED USE DEVELOPMENT
TRUAMAN BLVD. HILLIARD, OH 43026
Class "A" offices, retail, and apartments



timberline

4653 BUILDING



Executive
Suites

equity

Commercial Real Estate Solutions®

ecs
equity construction solutions™

equity | brokerage

www.equity.net

The information contained herein has been obtained from the property owner or other sources that we deem reliable. Although we have no reason to doubt its accuracy, no representation or warranty is made regarding the information, and the property is offered "as is". The submission may be modified or withdrawn at any time by the property owner.



timberline

4643 BUILDING



WATERSEGE 
EVENT + CONFERENCE VENUE

THE COVE AT
WATERSEGE 
EVENT + CONFERENCE VENUE

equity | brokerage

www.equity.net

The information contained herein has been obtained from the property owner or other sources that we deem reliable. Although we have no reason to doubt its accuracy, no representation or warranty is made regarding the information, and the property is offered "as is". The submission may be modified or withdrawn at any time by the property owner.



timberline

4635 BUILDING



equity | brokerage
www.equity.net

The information contained herein has been obtained from the property owner or other sources that we deem reliable. Although we have no reason to doubt its accuracy, no representation or warranty is made regarding the information, and the property is offered "as is". The submission may be modified or withdrawn at any time by the property owner.

1-MILE RADIUS DEMOS

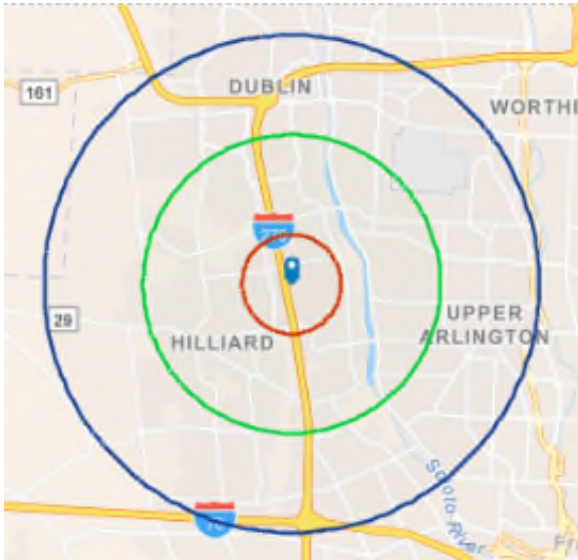

KEY FACTS

10,669
Population

2.3
Average
Household Size

38.6
Median Age

\$103,167
Median Household Income

BUSINESS

281

Total Businesses

4,852

Total Employees

EDUCATION

2%
No High School
Diploma

11%
High School
Graduate

16%
Some
College

71%
Bachelor's/Grad/Prof
Degree

INCOME

\$60,477
Per Capita
Income

\$103,167
Median
Household
Income

\$138,562
Average
Household
Income

EMPLOYMENT

81.0
White
Collar %

10.3
Blue
Collar %

8.6
Services
%

equity | brokerage

The information contained herein has been obtained from the property owner or other sources that we deem reliable. Although we have no reason to doubt its accuracy, no representation or warranty is made regarding the information, and the property is offered "as is." The submission may be modified or withdrawn at any time by the property owner.

3-MILE RADIUS DEMOS

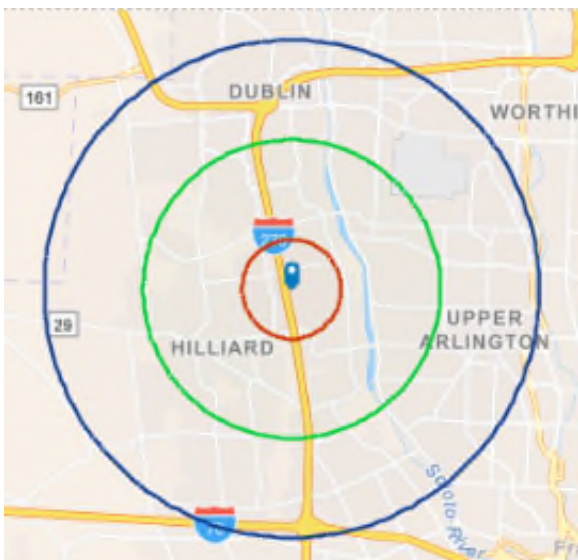

KEY FACTS

94,195

Population



Average
Household Size



Median Age

\$88,339

Median Household Income

BUSINESS



Total Businesses

3,051



Total Employees

43,872

EDUCATION



3%

No High School
Diploma



15%

High School
Graduate



20%

Some
College



61%

Bachelor's/Grad/Prof
Degree

INCOME



\$51,391

Per Capita
Income



\$88,339

Median
Household
Income



\$119,609

Average
Household
Income

EMPLOYMENT



77.2

White
Collar %



12.5

Blue
Collar %



10.3

Services
%

equity | brokerage

The information contained herein has been obtained from the property owner or other sources that we deem reliable. Although we have no reason to doubt its accuracy, no representation or warranty is made regarding the information, and the property is offered "as is." The submission may be modified or withdrawn at any time by the property owner.

5-MILE RADIUS DEMOS

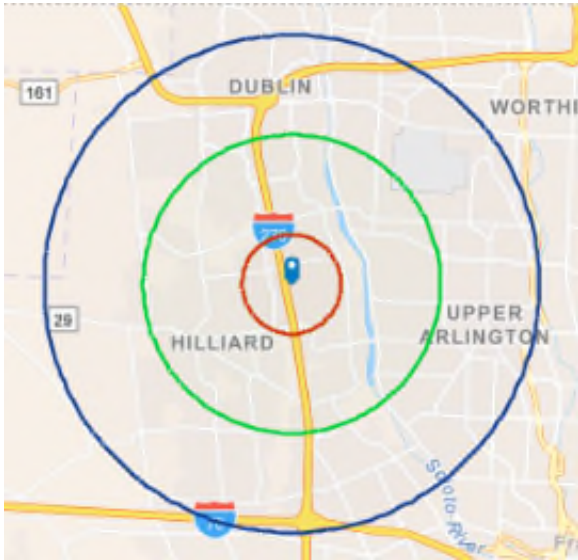

KEY FACTS

221,953
Population

2.3
Average
Household Size

37.4
Median Age

\$91,068
Median Household Income

BUSINESS

8,811

Total Businesses

139,489

Total Employees

EDUCATION

3%
No High School
Diploma

14%
High School
Graduate

20%
Some
College

63%
Bachelor's/Grad/Prof
Degree

INCOME

\$53,503
Per Capita
Income

\$91,068
Median
Household
Income

\$125,127
Average
Household
Income

EMPLOYMENT

77.8
White
Collar %

11.6
Blue
Collar %

10.6
Services
%

equity | brokerage

The information contained herein has been obtained from the property owner or other sources that we deem reliable. Although we have no reason to doubt its accuracy, no representation or warranty is made regarding the information, and the property is offered "as is." The submission may be modified or withdrawn at any time by the property owner.