

±2,160 SF STORAGE OPPORTUNITY
FOR LEASE

27375
VIA INDUSTRIA M1

TEMECULA, CA 92590

 **LEE & ASSOCIATES**
COMMERCIAL REAL ESTATE SERVICES

PROPERTY OVERVIEW

- Temecula Corporate Center is a Master Planned Business Park consisting of seven single and two two-story office buildings and eight flex buildings
- Convenient I-15 and I-215 freeway access via Winchester Road.
- 24' Clear Height Warehouse with Permitted Racking, No Office Buildout, 1 Bathroom
- Convenient access to the Roll-up Door and Dumpster area.
- Located in one of the most prestigious and newest business parks in the valley.
- Peaceful setting placed up against the Temecula Foothills with impeccable views of the Valley.
- Elevated view of the entire Temecula Valley



PROPERTY DETAILS

PROPERTY SUMMARY

Address	27375 Via Industria Temecula, CA 92590
Unit #	M1
Net Rentable Area	2,160 SF
Minimum Clear Height	24'
Grade Level Door	(1) 12'w x 14'h

LEASE RATE: \$1.50 PSF

WAREHOUSE FLOORPLAN

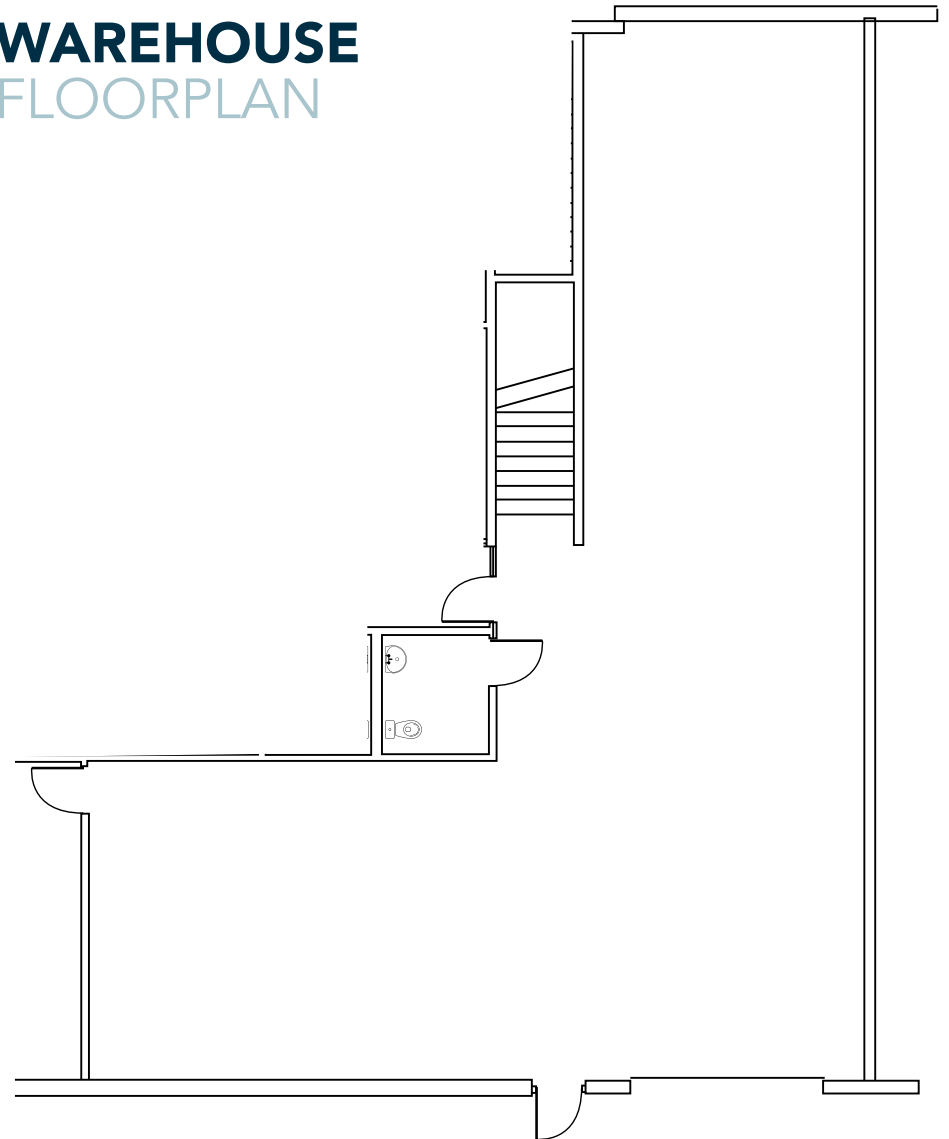

PROPERTY PHOTOS



PROPERTY PHOTOS



LOCATION AERIAL



WINCHESTER RD

SITE

VIA INDUSTRIA

27375 VIA INDUSTRIA M1

TEMECULA, CA 92590



MATT SHAW, CCIM

Vice President

951.445.4502

mshaw@leetemecula.com

DRE# 01917622

BLAKE VALDEZ

Vice President

951.445.4509

bvaldez@leetemecula.com

DRE# 02107941



COMMERCIAL REAL ESTATE SERVICES

No warranty or representation has been made to the accuracy of the foregoing information. Terms of sale or lease and availability are subject to change or withdrawal without notice. Lee & Associates Commercial Real Estate Services, Inc. - Riverside, 25240 Hancock Avenue, Suite 100 - Murrieta, CA 92562 | Corporate ID# 01048055