

(#79)

NEWTOWN TRACT

A POR. OF THE SW 1/4 OF SEC. 5
T19N - R20E

BOOK 031

14

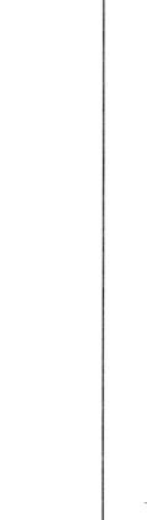
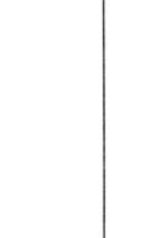
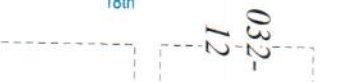
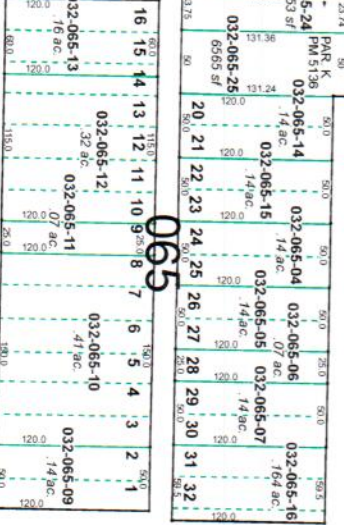
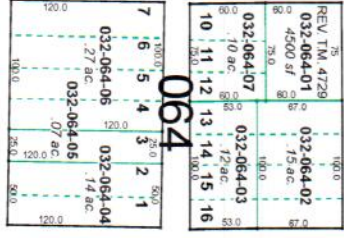
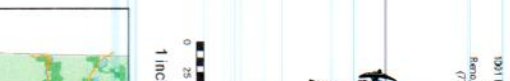
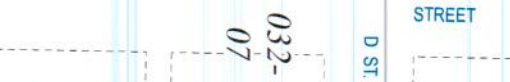
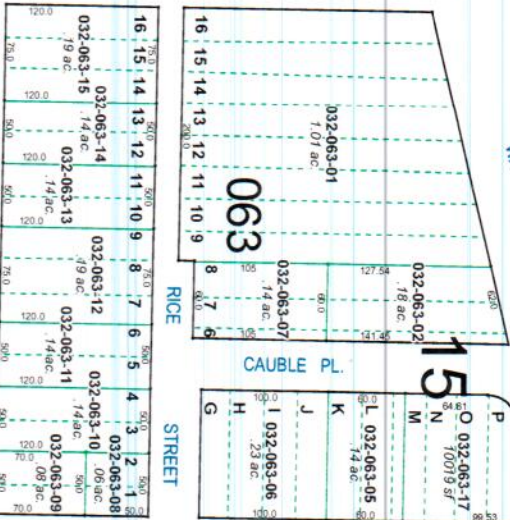
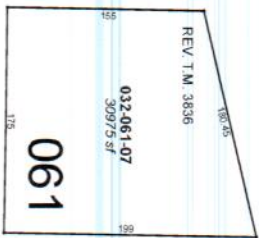

Assessor's Map Number
032-06

STATE OF NEVADA
WASHOE COUNTY
ASSESSOR'S OFFICE
Joshua G. Wilson, Assessor
1901 East Ninth Street
Reno, Building D
Reno, NV 89502
(775) 328-2231

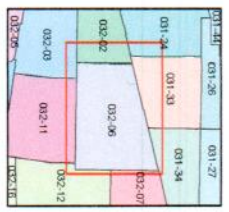
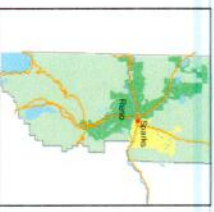
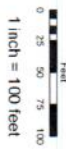

created by **NLH 5/02/2010**
last updated **KSB 5/31/13 EMG 11/4/14**
area previously shown on maps(s)

NOTE: This map was prepared for the use of the Washoe County Assessor for assessment and is not intended to be used for any other purpose. A survey of the premises. No liability is assumed as to the sufficiency or accuracy of the data delineated herein.

032-02
21st
032-03
1
20th
VICTORIAN
2
19th
AVENUE
3
18th
032-07
032-07
D ST
032-07
032-07