

NOTES AND REFERENCES:

1. Survey conducted by J. W. ...  
2. Survey conducted by J. W. ...  
3. Survey conducted by J. W. ...  
4. Survey conducted by J. W. ...  
5. Survey conducted by J. W. ...  
6. Survey conducted by J. W. ...  
7. Survey conducted by J. W. ...  
8. Survey conducted by J. W. ...  
9. Survey conducted by J. W. ...  
10. Survey conducted by J. W. ...

SOIL TESTING RESULTS - LOT 82

SOIL TESTING RESULTS - LOT 82  
TEST NO. 1  
TEST NO. 2  
TEST NO. 3  
TEST NO. 4  
TEST NO. 5  
TEST NO. 6  
TEST NO. 7  
TEST NO. 8  
TEST NO. 9  
TEST NO. 10

SOIL TESTING RESULTS - LOT 8201

SOIL TESTING RESULTS - LOT 8201  
TEST NO. 1  
TEST NO. 2  
TEST NO. 3  
TEST NO. 4  
TEST NO. 5  
TEST NO. 6  
TEST NO. 7  
TEST NO. 8  
TEST NO. 9  
TEST NO. 10

SOIL TESTING RESULTS - LOT 8202

SOIL TESTING RESULTS - LOT 8202  
TEST NO. 1  
TEST NO. 2  
TEST NO. 3  
TEST NO. 4  
TEST NO. 5  
TEST NO. 6  
TEST NO. 7  
TEST NO. 8  
TEST NO. 9  
TEST NO. 10

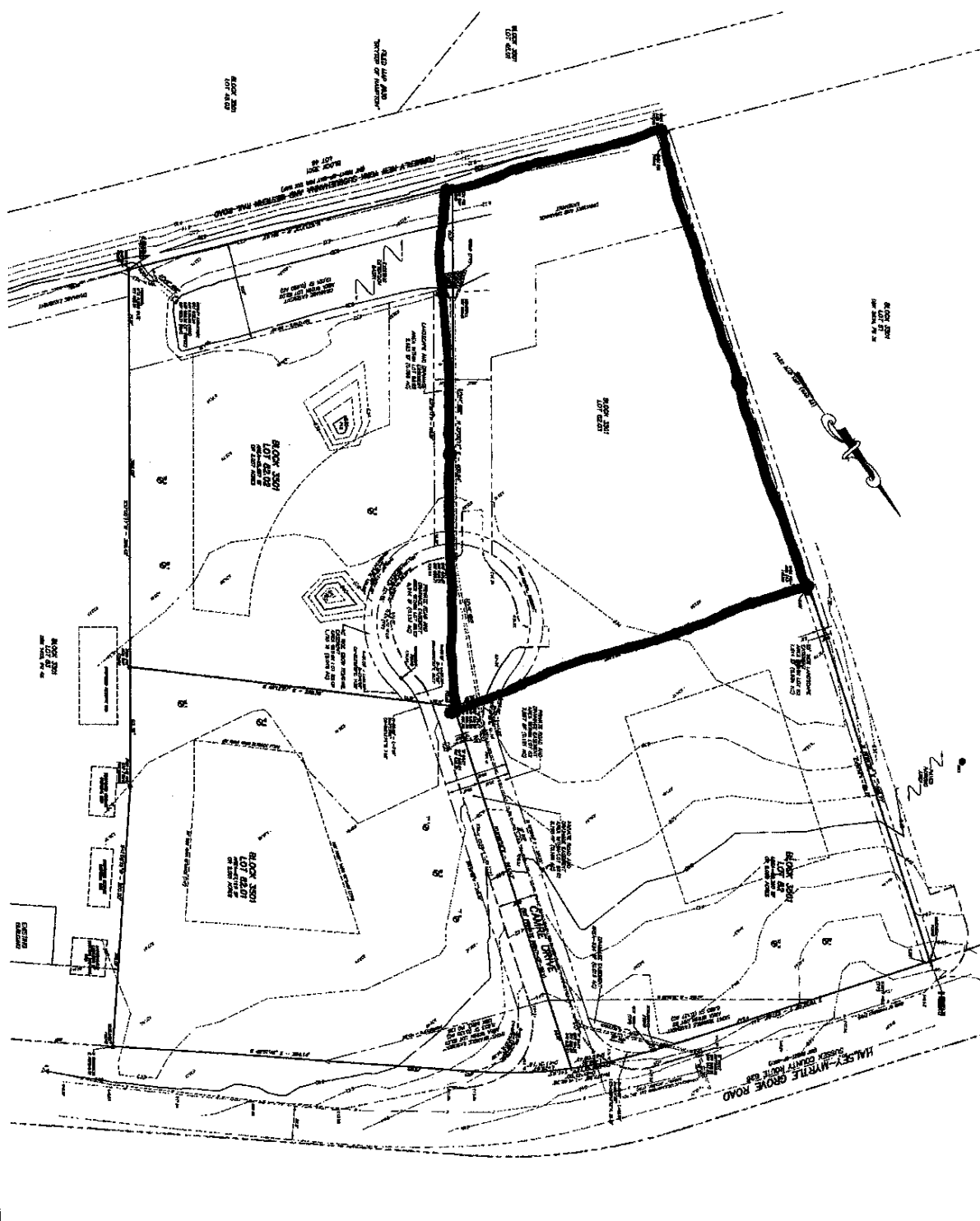

GRAPHIC SCALE  
1" = 50' ±

<b>DYNASTRA WALKER</b> Division Manager		BOUNDARY AND TOPOGRAPHIC SURVEY PLAN	
PRELIMINARY & FINAL SITE PLAN CHARGE ENTERPRISES, LLC BLOCK 3301 LOT 8201 HALSETT-AVANTILE GROVE ROAD & CHARGE DRIVE TOWNSHIP OF HAMILTON SUSSEX COUNTY, NEW JERSEY		DATE: 08/11/09	
PROJECT: 08/11/09		SCALE: AS SHOWN	
DRAWN BY: J. W. ...		CHECKED BY: J. W. ...	
APPROVED BY: J. W. ...		DATE: 08/11/09	