

SECTION THRU EXISTING CANOPY AT FRONT OF BUILDING SCALE: 1/2" = 1'-0"

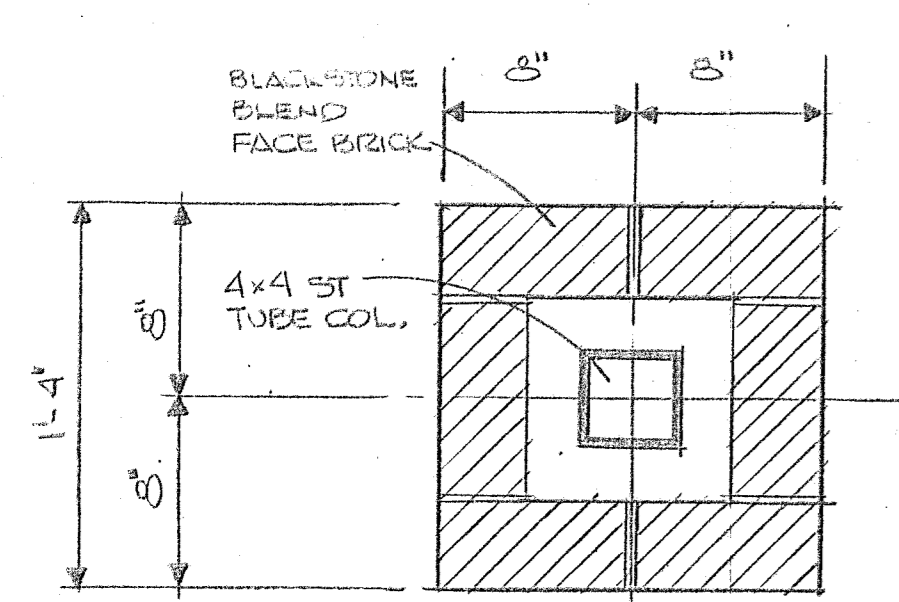

PIER PLAN SECTION SCALE: 1 1/2" = 1'-0"

TENANT SPACE TOILET R.M.S. SCALE: 1/4" = 1'-0"

METAL STUDS W/ 1/2" TH GYP BD EACH SIDE & 3/2" TH. ACOUS. INSUL.

TENANT SPACE 4012 SQ. FT.

NOTE: WHERE ELEC CONDUITS ARE IN PORTIONS OF FRONT WALL TO BE REMOVED CAP ABOVE 12'-0" CEILING LINE & LABEL FUNCTION & CIRCUIT

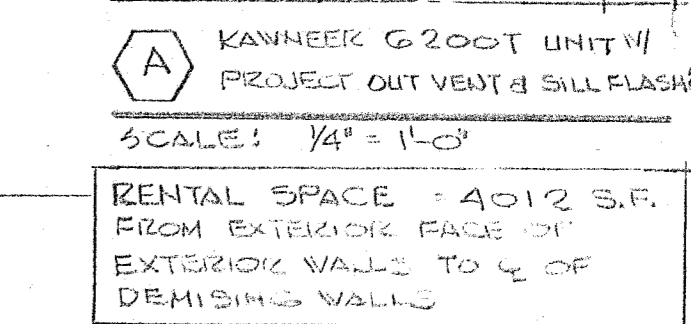

DETAIL A: KANHEER G-200T UNIT W/ PROJECT OUT VENT & SILL FLASHING SCALE: 1/4" = 1'-0"

RENTAL SPACE = 4012 S.F. FROM EXTERIOR FACE OF EXTERIOR WALL TO E OF DEMISING WALLS

NOTE: DEMOLITION WORK TO INCLUDE: REMOVAL OF PORTIONS OF FRONT WALL, ALL INTERIOR WALLS SHOWN DOTTED & NOTED TO BE REMOVED, HVAC EQUIPMENT & DUCT WORK, ALL WD. FRAMEWORK, NO STORAGE LOFTS & DECORATIVE PAROLES, ALL LIGHTING FIXTURES & RELATED WIRING.

WHEN DEMOLITION IS COMPLETE, EXCEPT FOR WALLS NOTED TO REMAIN, ONLY THE BUILDING SHELL WILL REMAIN W/ EXISTING ELEC. SERVICES & PANELS AND EXISTING AUTOMATIC SPRINKLER SYSTEM. ALL DEBRIS SHALL BE REMOVED FROM THE SITE. OWNER WILL REMOVE SHELVING FIXTURES STORE LIGHTING FIXTURES IN BLDG.

RENOVATIONS TO FORMER MASS. HARDWARE BUILDING
275 GREAT ROAD (RTE 2A-119)
ACTON, MASS.
E. J. REMPELAKIS ASSOCIATES, ARCHITECTS
SUITE 201 179 GREAT ROAD
ACTON, MASSACHUSETTS 01720

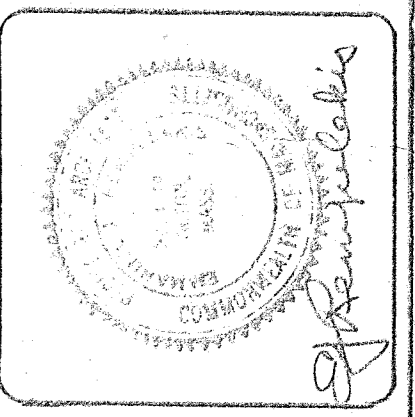

FLOOR PLAN, EXISTING WALL SECTION AT CAMP, TYPICAL NEW BRICK PIER

NO.	DATE	LOCATION
1		
2		
3		
4		
5		
6		
7		
8		
9		
10		
11		
12		
13		
14		
15		
16		
17		
18		
19		
20		
21		
22		
23		
24		
25		
26		
27		
28		
29		
30		
31		
32		
33		
34		
35		
36		
37		
38		
39		
40		
41		
42		
43		
44		
45		
46		
47		
48		
49		
50		
51		
52		
53		
54		
55		
56		
57		
58		
59		
60		
61		
62		
63		
64		
65		
66		
67		
68		
69		
70		
71		
72		
73		
74		
75		
76		
77		
78		
79		
80		
81		
82		
83		
84		
85		
86		
87		
88		
89		
90		
91		
92		
93		
94		
95		
96		
97		
98		
99		
100		

SCALE: AS NOTED
DATE: MAY 15, 1996
PROJ. NO. 9603
OF 2
A-1

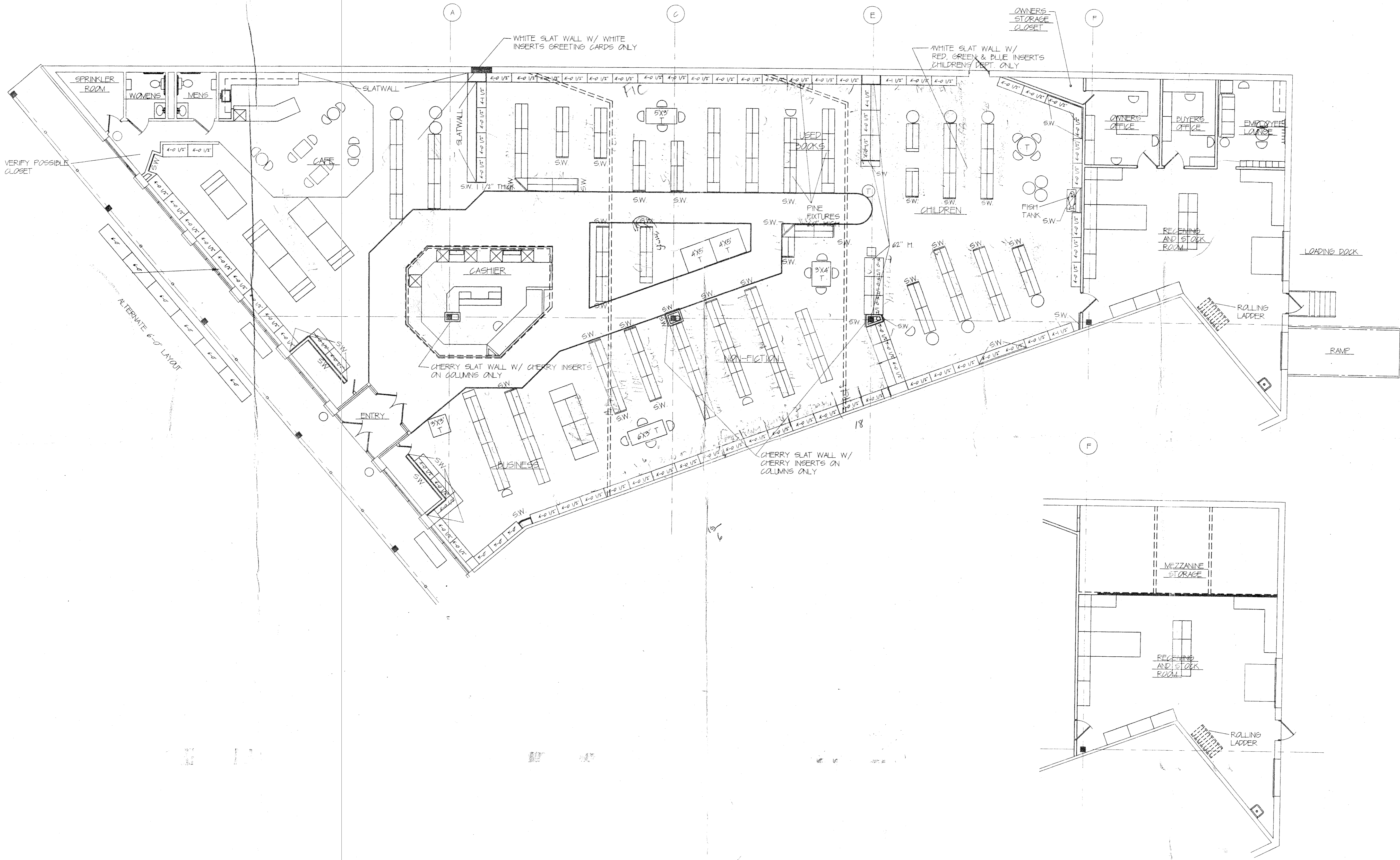

PARTIAL PLAN

FINAL CONSTRUCTION DRAWINGS - ALL OTHER PRELIMINARY DRAWINGS ARE VOID 9-11-96

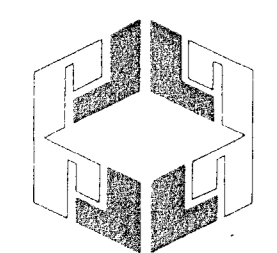

MICHAEL LOPEZ DESIGNS, INC.
 4619 West Lake Shore Drive
 McHenry, Illinois 60050
 815 385 1600
 Fax 815 385 1610

1. The information contained in this document is proprietary and is the property of Michael Lopez Designs, Inc. All rights in this information are reserved. This document is furnished to you in confidence by Michael Lopez Designs, Inc. and by accepting this document, and the information contained therein, you agree that it shall not, without the prior written permission of Michael Lopez Designs, Inc., be reproduced, copied or disclosed to others or be used as a basis for making or selling the product(s) disclosed herein.

2. Scaled dimensions on these drawings are to be subject to all written dimensions. It is the responsibility of this contractor to verify and field check all dimensions. Michael Lopez Designs, Inc. must be notified in writing of any variations. Michael Lopez Designs, Inc. shall approve in writing the full sized shop details and specifications prior to fabrication or installation.

REV. NO.	DATE	DESCRIPTION

* REFER TO EQUIPMENT MANUFACTURER'S SHOP DRAWINGS

WILLOW BOOKS
 ACTON, MASSACHUSETTS
 275 GREAT ROAD

MERCHANDISE PLAN

DESIGNED BY MJL	SCALE 1/8" = 1'-0"
DRAWN BY DEK	PROJECT NO. 96007
CHECKED BY MJL	SHEET NO. 3
DATE 9-3-96	

8 17 57 12 1986 BY DAVE KAIKORINEN ACAD R12

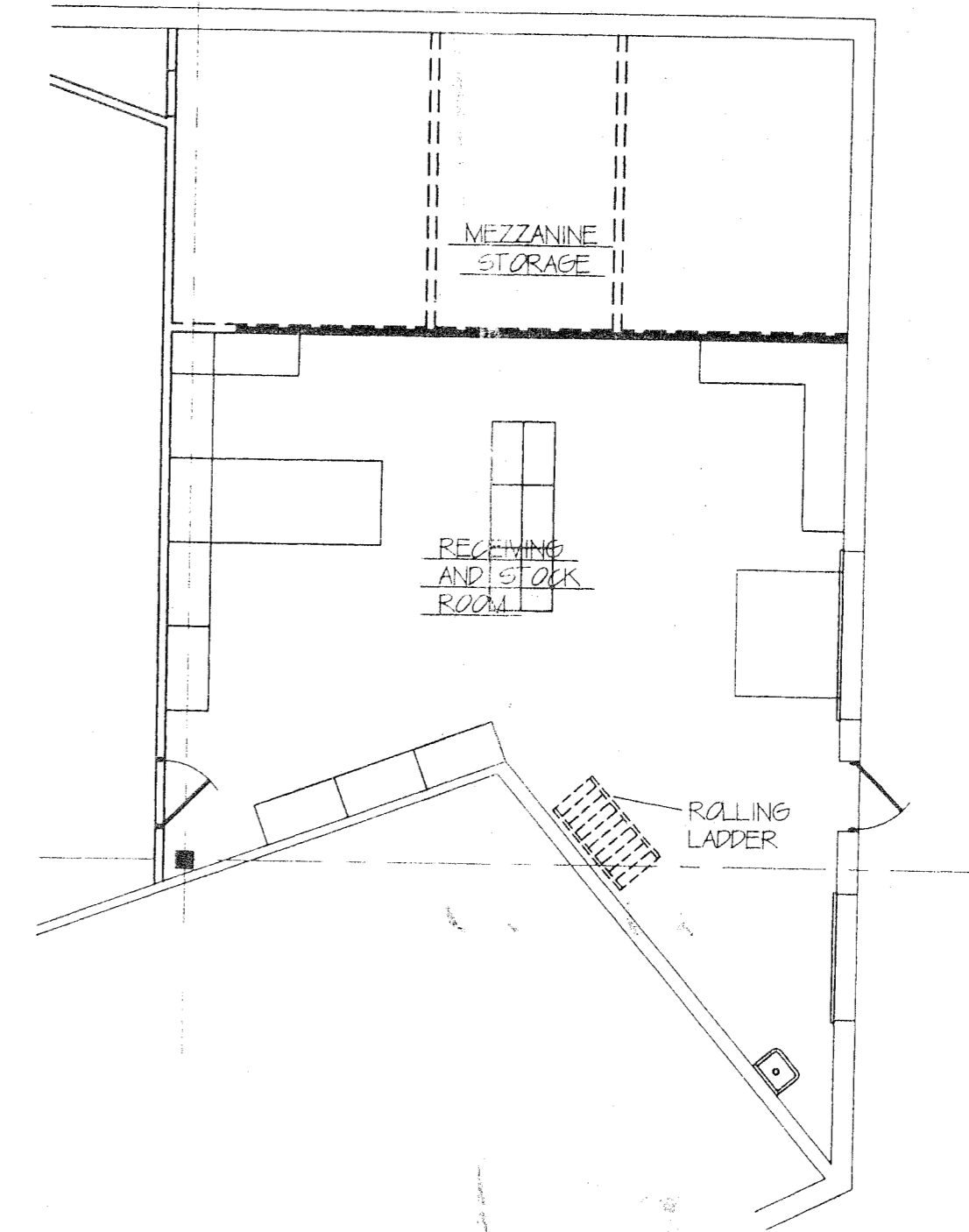
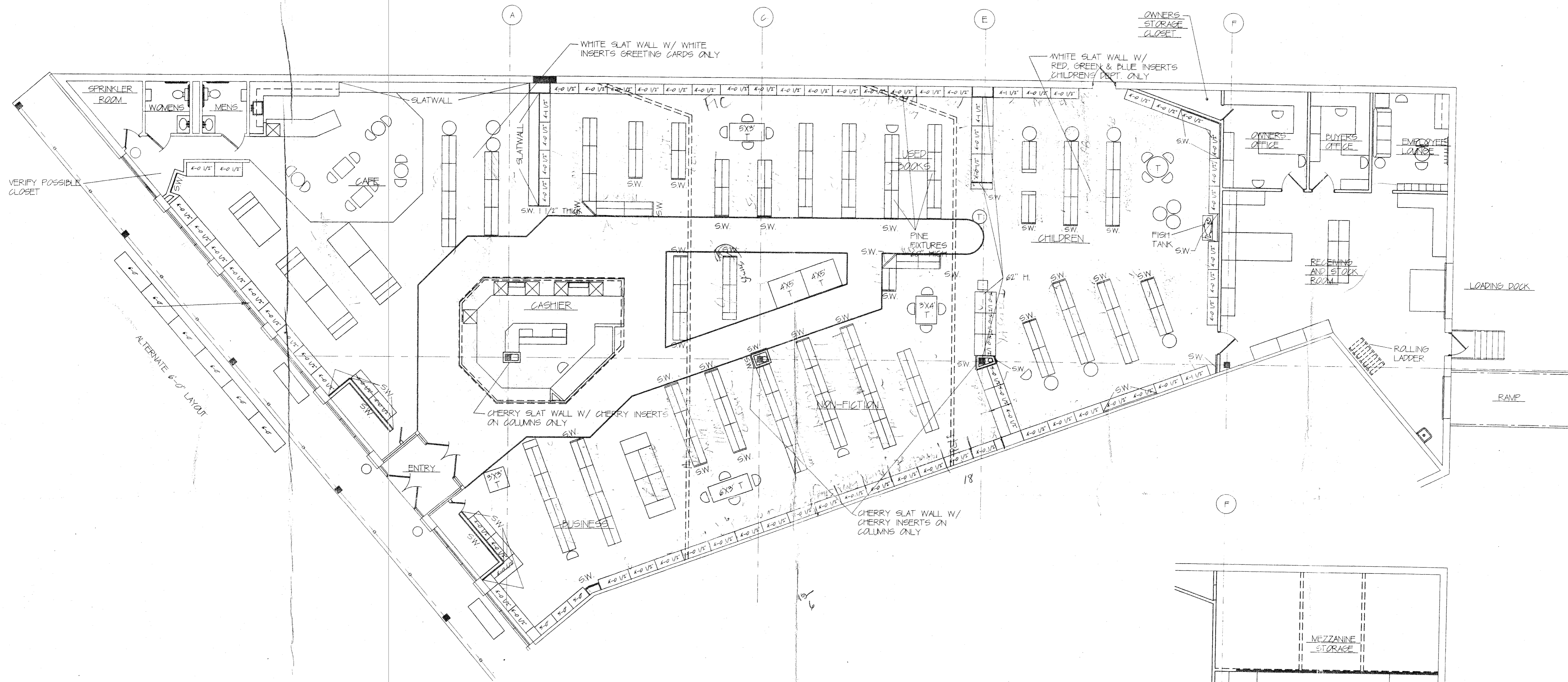

PARTIAL PLAN

FINAL CONSTRUCTION DRAWINGS - ALL OTHER PRELIMINARY DRAWINGS ARE VOID 9-11-96

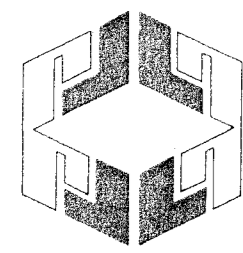

MICHAEL LOPEZ DESIGNS, INC.

4619 West Lake Shore Drive
McHenry, Illinois 60050
815 385 1600
Fax 815 385 1610

1. The information contained in this document is proprietary and is the property of Michael Lopez Designs, Inc. All rights in this information are reserved. This document is furnished to you in confidence by Michael Lopez Designs, Inc. and by accepting this document, and the information contained therein, you agree that it shall not, without the prior written permission of Michael Lopez Designs, Inc., be reproduced, copied or disclosed to others or be used as a basis for making or selling the product(s) disclosed herein.

2. Scaled dimensions on these drawings are to be subject to all written dimensions. It is the responsibility of this contractor to verify and field check all dimensions. Michael Lopez Designs, Inc. must be notified in writing of any variations. Michael Lopez Designs, Inc. shall approve in writing the full sized shop details and specifications prior to fabrication or installation.

REV. NO.	DATE	DESCRIPTION
* REFER TO EQUIPMENT MANUFACTURER'S SHOP DRAWINGS		

WILLOW BOOKS
ACTON, MASSACHUSETTS
275 GREAT ROAD

MERCHANDISE PLAN

DESIGNED BY MJL	SCALE 1/8" = 1'-0"
DRAWN BY DEK	PROJECT NO. 96007
CHECKED BY MJL	SHEET NO.
DATE 9-3-96	3

... 300 8 17 57 12 1996 BY DAV KALEHARINGER AIAU R17

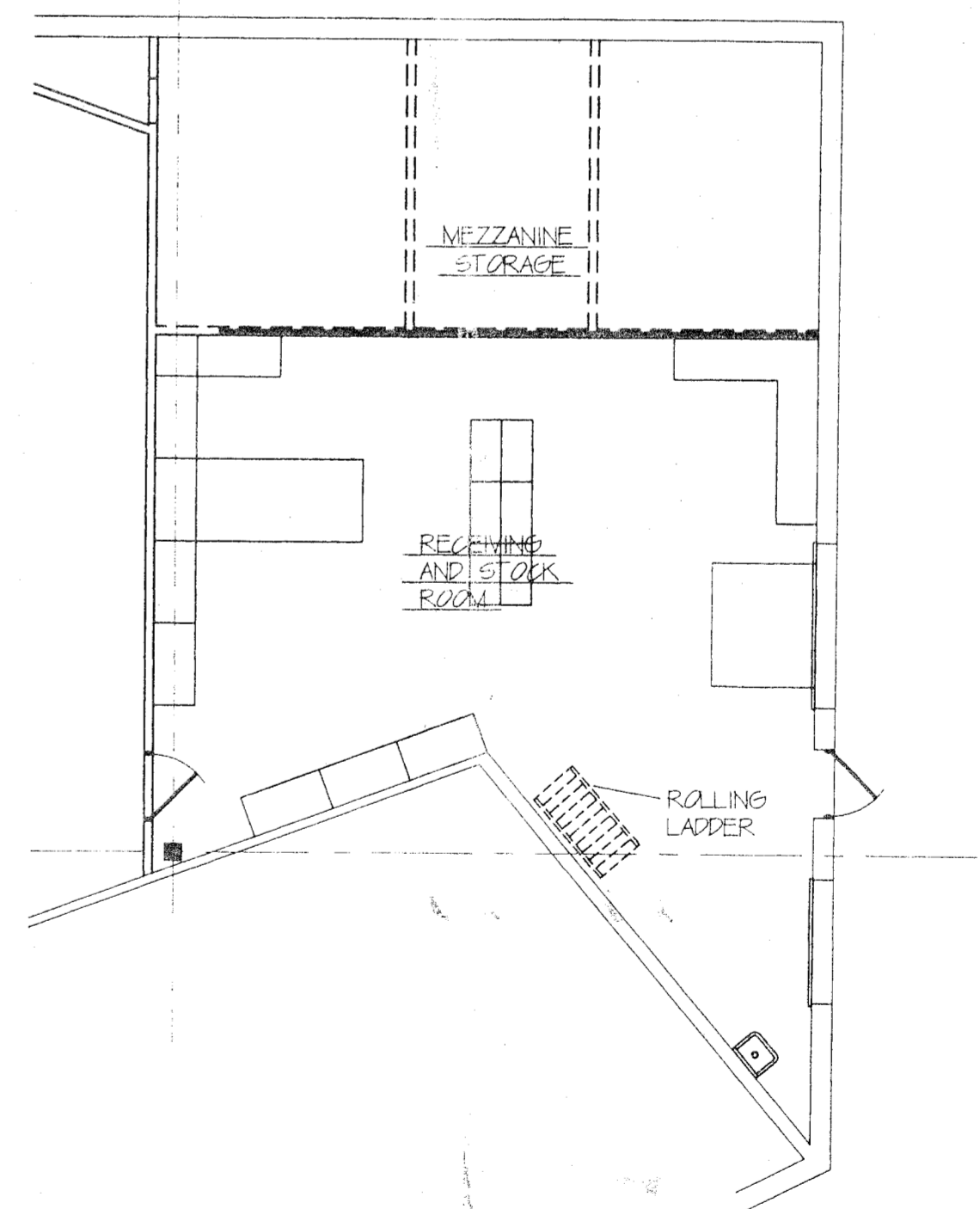
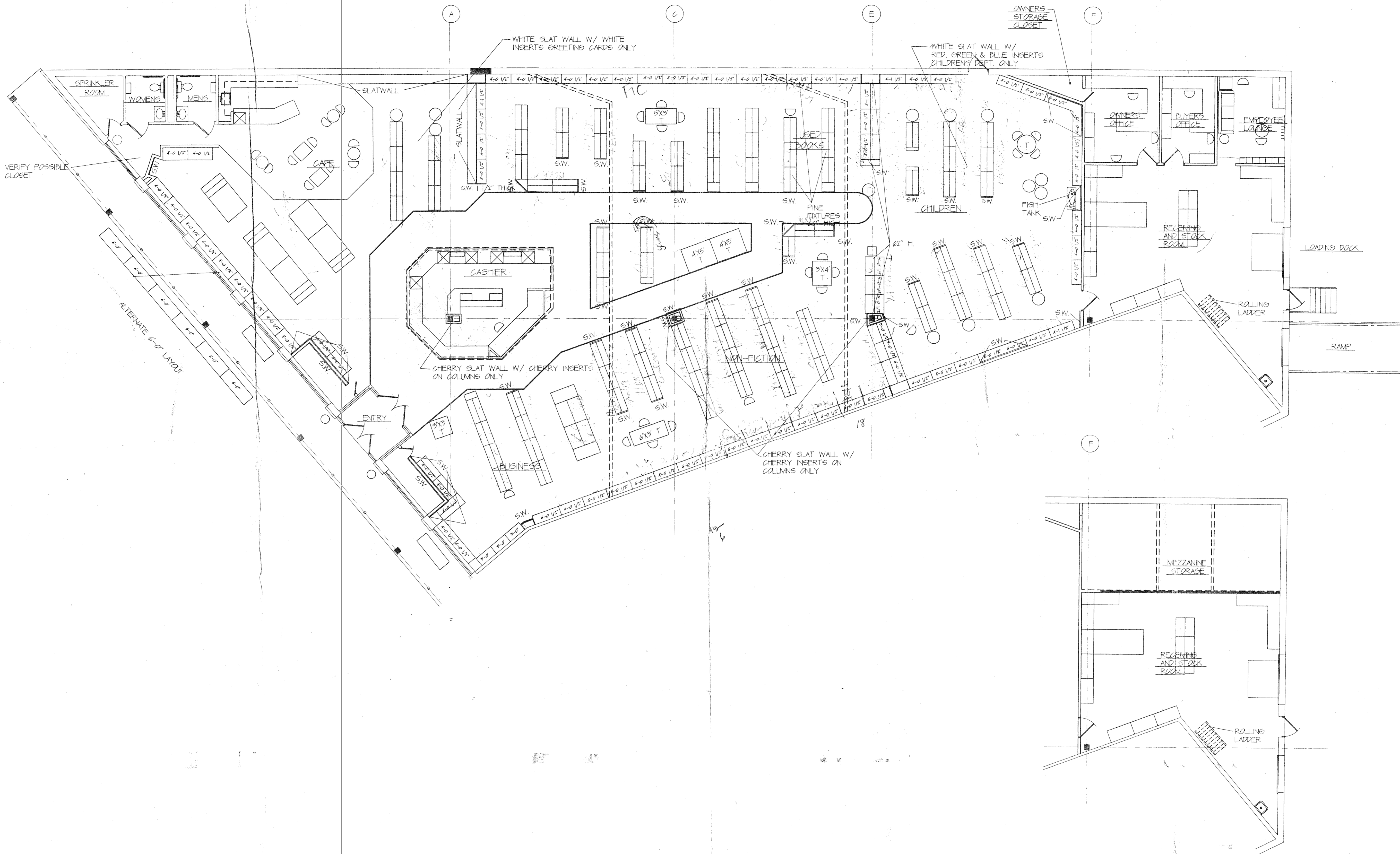

PARTIAL PLAN
FINAL CONSTRUCTION DRAWINGS - ALL OTHER PRELIMINARY DRAWINGS ARE VOID 9-11-96

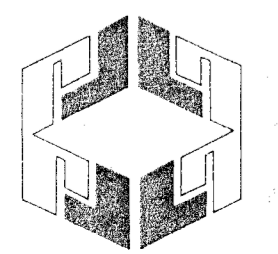

MICHAEL LOPEZ DESIGNS, INC.
 4619 West Lake Shore Drive
 McHenry, Illinois 60050
 815 385 1600
 Fax 815 385 1610

1. The information contained in this document is proprietary and is the property of Michael Lopez Designs, Inc. All rights in this information are reserved. This document is furnished to you in confidence by Michael Lopez Designs, Inc. and by accepting this document, and the information contained therein, you agree that it shall not, without the prior written permission of Michael Lopez Designs, Inc., be reproduced, copied or disclosed to others or be used as a basis for making or selling the product(s) disclosed herein.

2. Scaled dimensions on these drawings are to be subject to all written dimensions. It is the responsibility of this contractor to verify and field check all dimensions. Michael Lopez Designs, Inc. must be notified in writing of any variations. Michael Lopez Designs, Inc. shall approve in writing the full sized shop details and specifications prior to fabrication or installation.

REV. NO.	DATE	DESCRIPTION
* REFER TO EQUIPMENT MANUFACTURER'S SHOP DRAWINGS		

WILLOW BOOKS
 ACTON, MASSACHUSETTS
 275 GREAT ROAD

MERCHANDISE PLAN

DESIGNED BY MJL	SCALE 1/8" = 1'-0"
DRAWN BY DEK	PROJECT NO. 96007
CHECKED BY MJL	SHEET NO. 3
DATE 9-3-96	

360 8 17-97 12 1496 BY DAVE KALISHAWNER ACAD 1612