

SUBJECT TO THE FOLLOWING RECORDED RESTRICTIVE COVENANTS AND/OR EASEMENTS ACCORDING TO SCHEDULE B OF TITLE COMMITMENT ISSUED BY FIRST AMERICAN TITLE GUARANTY COMPANY ISSUED JULY 09, 2016, G.F. NO. 2159311-5A88.

VDL 9576 PAGE 46 DEED AND PLAT RECORDS VOL. 9567 PAGE 165 DEED AND PLAT RECORDS VOL. 7057 PAGE 51 DEED RECORDS VOL. 9518 PAGE 3 DEED AND PLAT RECORDS  
 VOL. 13581 PAGE 423 OFFICIAL PUBLIC RECORDS VOL. \_\_\_\_\_ PAGE \_\_\_\_\_ RECORDS VOL. \_\_\_\_\_ PAGE \_\_\_\_\_ RECORDS VOL. \_\_\_\_\_ PAGE \_\_\_\_\_ RECORDS

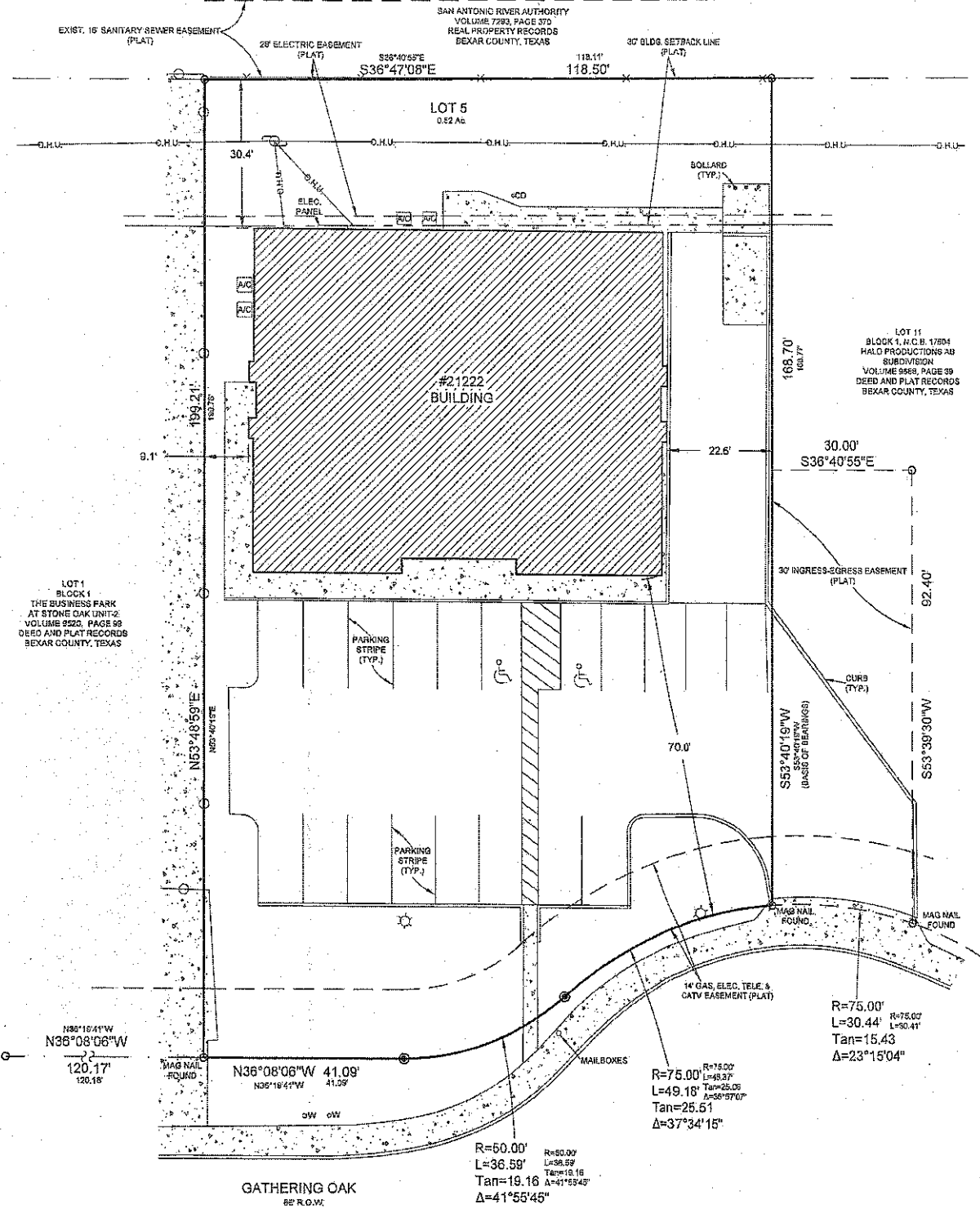

**SURVEY OF: LOT 5, BLOCK 1, NEW CITY BLOCK, 17604, HALO PRODUCTIONS AB, A SUBDIVISION IN THE CITY OF SAN ANTONIO, BEXAR COUNTY, TEXAS, ACCORDING TO THE MAP OR PLAT THEREOF RECORDED IN VOLUME 9576, PAGE(S) 46, DEED AND PLAT RECORDS OF BEXAR COUNTY, TEXAS.**

ADDRESS: 21222 GATHERING OAK, SAN ANTONIO, TX 78260  
 JOB NO. 81527-1278  
 CERTIFIED TO: JADE REAL PROPERTIES, LLC  
 FIRST AMERICAN TITLE GUARANTY COMPANY

I, A REGISTERED PROFESSIONAL LAND SURVEYOR IN THE STATE OF TEXAS, DO HEREBY CERTIFY THAT THE ABOVE SURVEY PLAT IS A TRUE AND CORRECT REPRESENTATION OF THE PROPERTY HEREON DESCRIBED ACCORDING TO MEASUREMENTS MADE ON THE GROUND, AND THAT THIS SURVEY ACCURATELY DEPICTS THE SUBSTANTIAL VISIBLE IMPROVEMENTS TO SAID PROPERTY. IT IS UNDERSTOOD THAT A FORMAL CERTIFICATION IS BEING MADE BY A COMPANY SPECIALIZING IN THE PROCEDURE OF PROVIDING FLOOD CERTIFICATIONS AND THIS SURVEY MAKES NO REFERENCE TO FLOOD INFORMATION, SETBACKS AND EASEMENTS TO WHICH WE HAVE BEEN INFORMED ARE SHOWN ON DRAWING OR BY REFERENCE.

RECORD INFORMATION: N89°27'41"E 65.00'  
 AS MEASURED IN FIELD: S33°29'20"W 161.24'

**Legend:**

○ CHAIN LINK FENCE	□ CONCRETE	⊙ LIGHT POLE
⊗ BARBED WIRE FENCE	○ UTILITY POLE	⊙ C-CLEANOUT
○ O.H.U. OVERHEAD UTILITY	○ GGV. COVERED (VOLUME/PAGE)	♿ HANDICAP
○ 1/2" IRON ROD FOUND (UNLESS OTHERWISE NOTED)	⊙ 1/2" IRON ROD SET WITH CAP MARKED "MRC ENGINEERS"	⊙ W-WATER METER

**MACINA • BOSE • COPELAND & ASSOC., INC.**  
 CONSULTING ENGINEERS AND LAND SURVEYORS

1935 Central Parkway North, 840 Ashton, Texas 78202  
 (214) 845-1122 Fax (214) 845-0292 www.macina-bose.com  
 FIRM REGISTRATION NUMBER: T-9-P-E, P-154 & T-6-P-L-G, 1001180

JOEL CHRISTIAN JOHNSON, R.L.S.

STATE OF TEXAS  
 REGISTERED PROFESSIONAL LAND SURVEYOR  
 5578

DATE: JULY 15, 2016

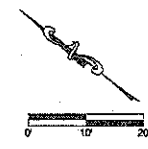

21222 GATHERING OAK | SAN ANTONIO, TX 78260

# SITE PLAN

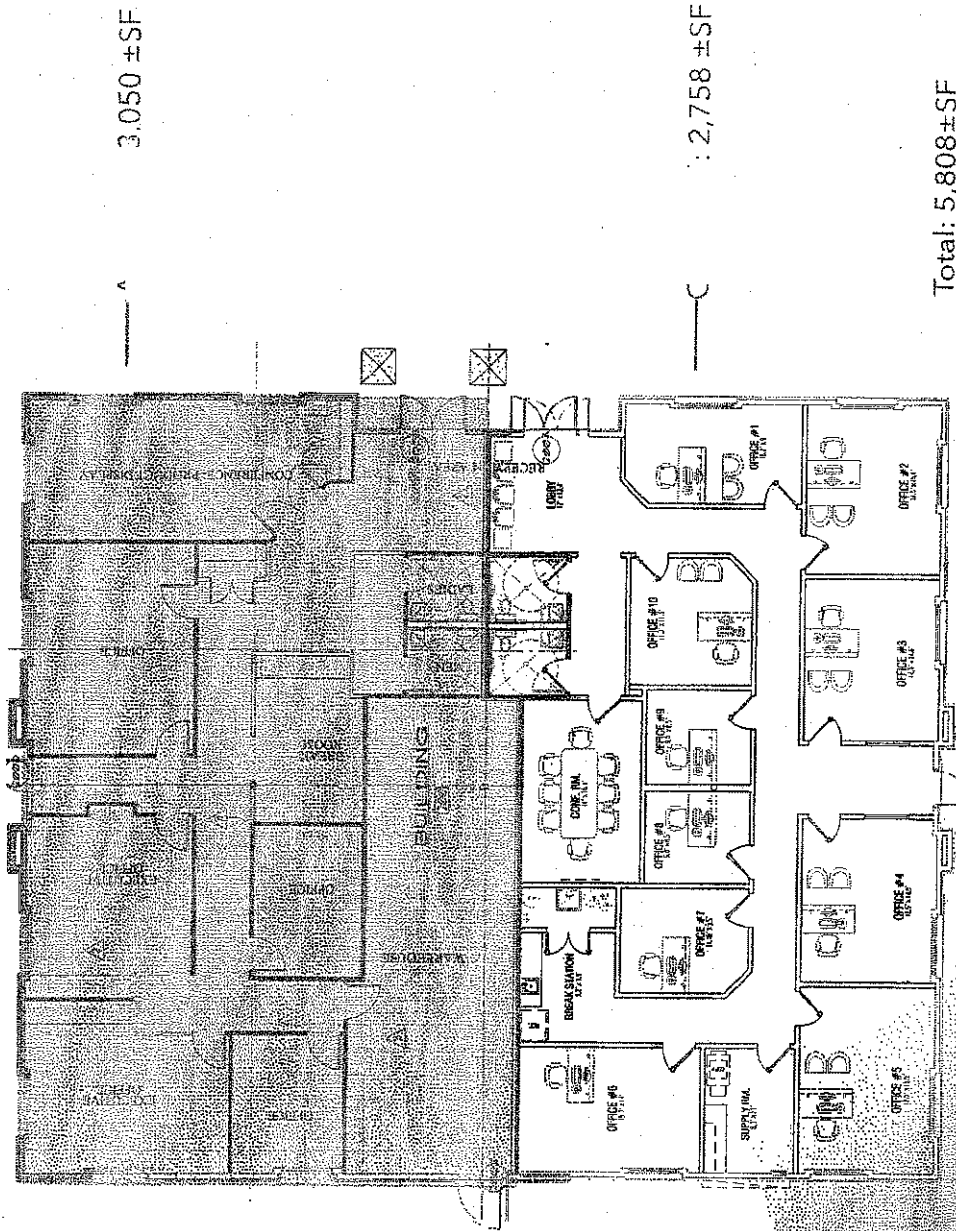

3,050 ±SF

2,758 ±SF

Total: 5,808 ±SF