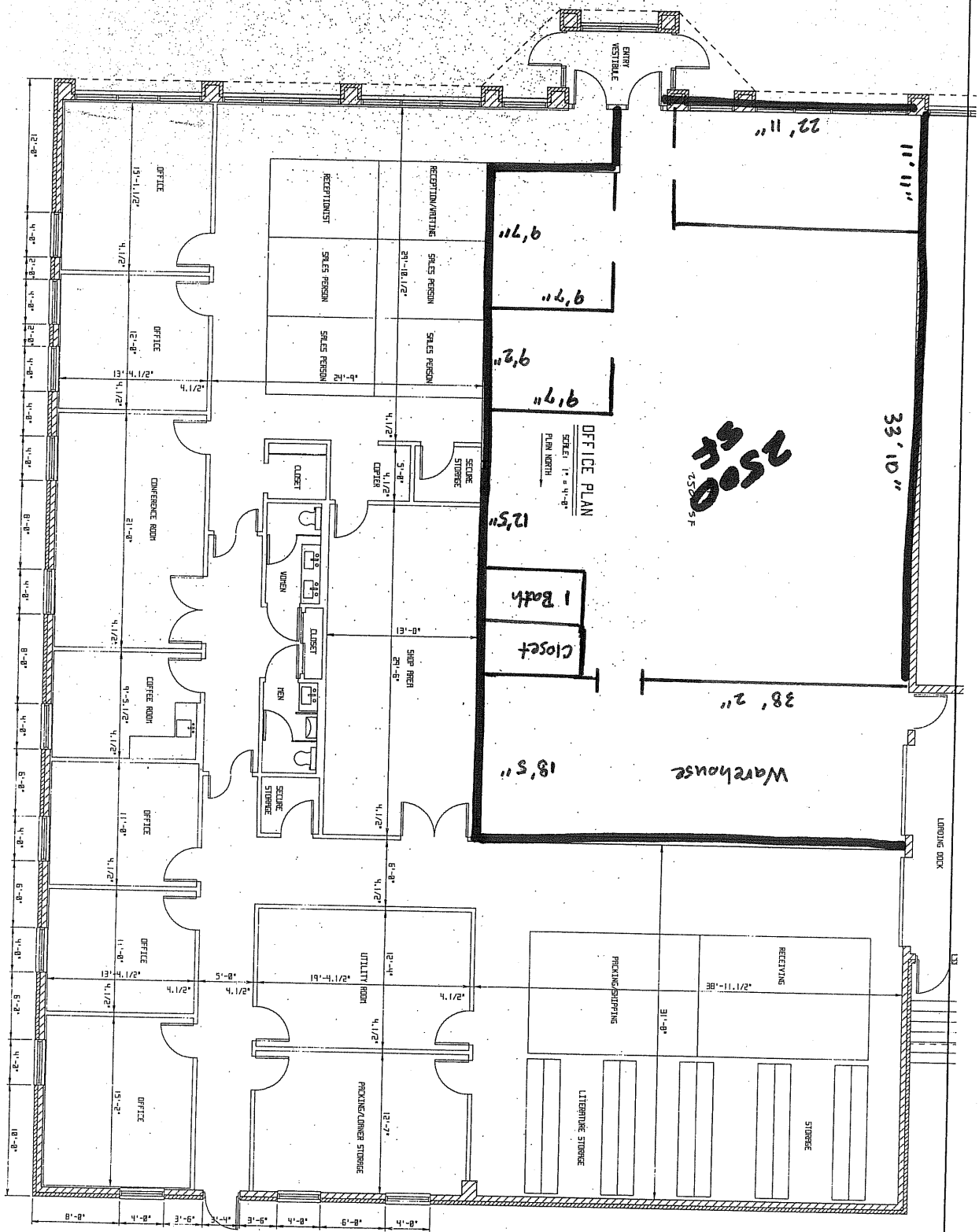

A J	TIMOTHY J. WARD ASSOCIATES 1530 HUBBARD AVENUE BATAVIA, ILLINOIS 60510 (312) 879 - 3100	R.J. WARD CONSTRUCTION COMPANY 1530 HUBBARD AVENUE BATAVIA, ILLINOIS 60510 (312) 879 - 3100	BUILDING FOR ASH EQUIPMENT 155 OSWALD AVENUE BATAVIA, ILLINOIS 60510 FOX VALLEY INDUSTRIAL PARK LOTS 2 & 3	DATE 14 May 79	DRAWN BY TW	APPROVED TW