

DATE:	1-07-13
DWG NO:	B-1170-041AC
PROJ NO:	B-1170
CHECKED:	MRL
CREW:	N/A
REMOVED:	

BENCHMARK
Engineering & Surveying, LLC
 101 Highpointe Court - Suite B, Brandon, Mississippi 39042
 Office 601-391-1077 Fax 601-391-0711 • e-mail: benchmark@benchmark.ms.net

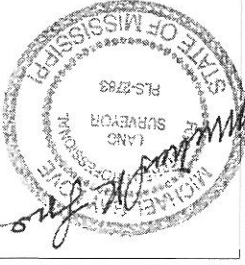

FLOOD NOTE:
 THIS PARCEL IS LOCATED IN FLOOD ZONE X (NOT SHADED) ACCORDING TO FLOOD INSURANCE RATE MAP NO. 28049C0279H, COMMUNITY PANEL NO. 280271 0279 H, EFFECTIVE DATE: NOVEMBER 18, 2009.
 THIS PROPERTY MAY BE SUBJECT TO RECORDING, UNRECORDED, OR MISINDEXED INSTRUMENTS WHICH WOULD BE DISCLOSED BY A TITLE EXAMINATION OF SAID PROPERTY.

CLASSIFICATION:
 THIS SURVEY MEETS THE MINIMUM REQUIREMENTS OF THE STANDARDS OF PRACTICE FOR SURVEYING IN MISSISSIPPI FOR CLASS B SURVEYS AS ADOPTED BY THE MISSISSIPPI BOARD OF LICENSES FOR PROFESSIONAL ENGINEERS AND SURVEYORS.
 BENCHMARK ENGINEERING & SURVEYING, LLC DATED: 10-10-2006

I certify that the information on this plot is thorough and accurate to the best of my knowledge

DEED BOOK 4458, PAGES 182-184
 SCALE: 1" = 30'

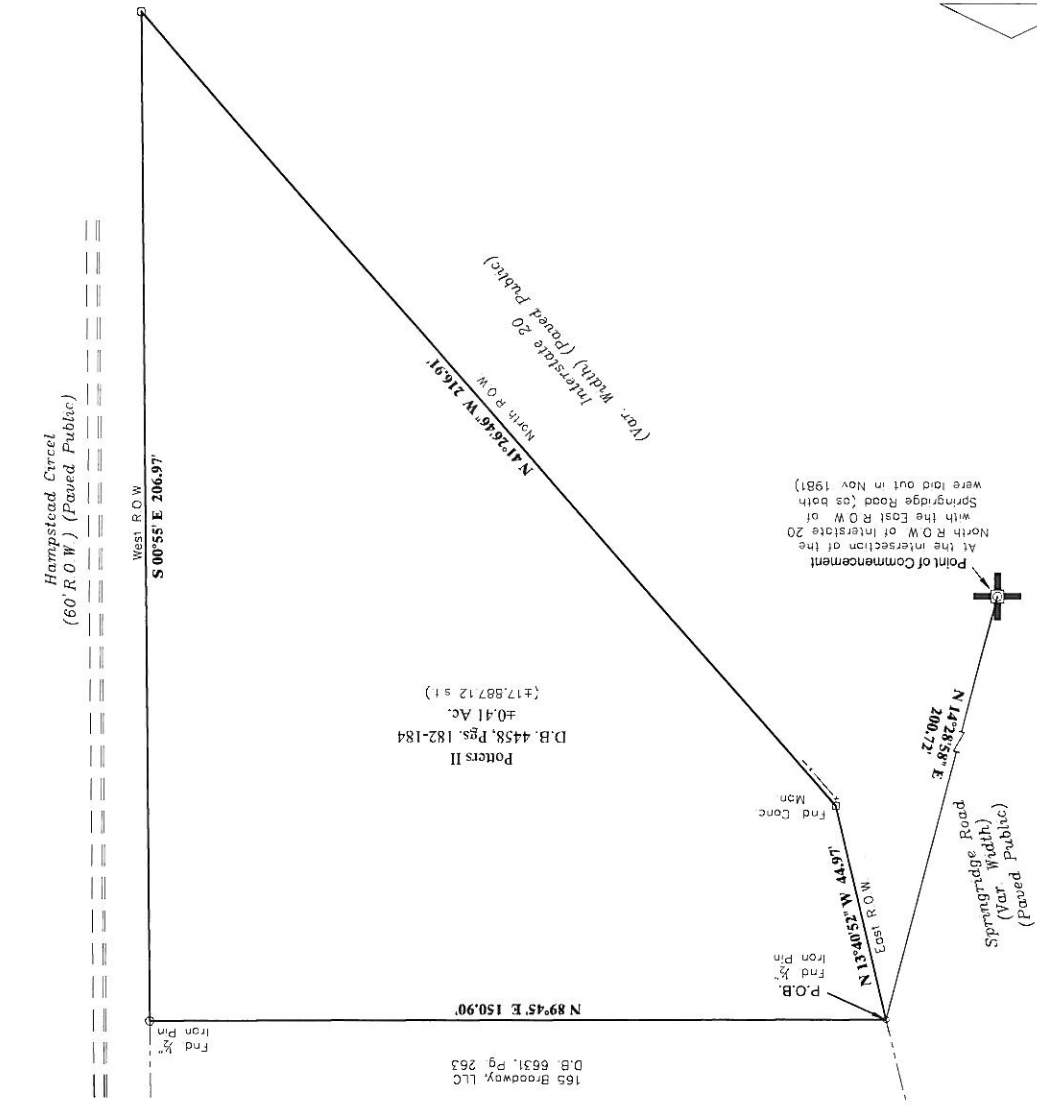

PLAT OF SURVEY
POTTERS II PROPERTY
 SITUATED IN THE SE 1/4 OF THE SW 1/4 OF SECTION 29, T6N, R1W,
 FIRST JUDICIAL DISTRICT, CITY OF CLINTON, HINDS COUNTY, MISSISSIPPI