



FOR SALE OR LEASE

+/- 19,394 SF BUILDING

3123 N. CLYBOURN AVENUE, CHICAGO, IL 60618

CBRE

PROPERTY INFO

- **Asking Price:** \$2,100,000
- **Lease Rate:** Subject to Offer
- **Building Size Available:** +/- 19,394 SF
 - Basement: +/- 2,418 SF
 - 1st Floor: +/- 7,239 SF
 - 2nd Floor: +/- 7,098 SF
 - 3rd Floor: +/- 2,639 SF
- **Land Size Available:** +/- 12,000 SF
- **Current zoning:** C1-2
- **Traffic Count:** 8,450 VPD on Clybourn Avenue

DEMOGRAPHICS	1 MILE	2 MILES	3 MILES
POPULATION	47,988	258,612	611,270
MEDIAN HH INCOME	\$129,271	\$112,427	\$97,692
DAYTIME POPULATION	42,058	205,202	483,168
BUSINESSES	19,320	83,014	189,242

TAX SUMMARY - PIN #	2022
14-30-100-029	\$48,799.30
14-30-100-030	\$19,293.66
14-30-100-031	\$18,973.74
14-30-100-032	\$18,018.14
TOTAL 2021 TAX: \$105,084.84	



PHOTOS



FLOOR PLANS

-  YOU ARE HERE
-  EXIT
-  FIRE ALARM PULL STATION
-  FIRE EXTINGUISHER
-  EMERGENCY PHONE
-  ELEVATOR

2ND FLOOR

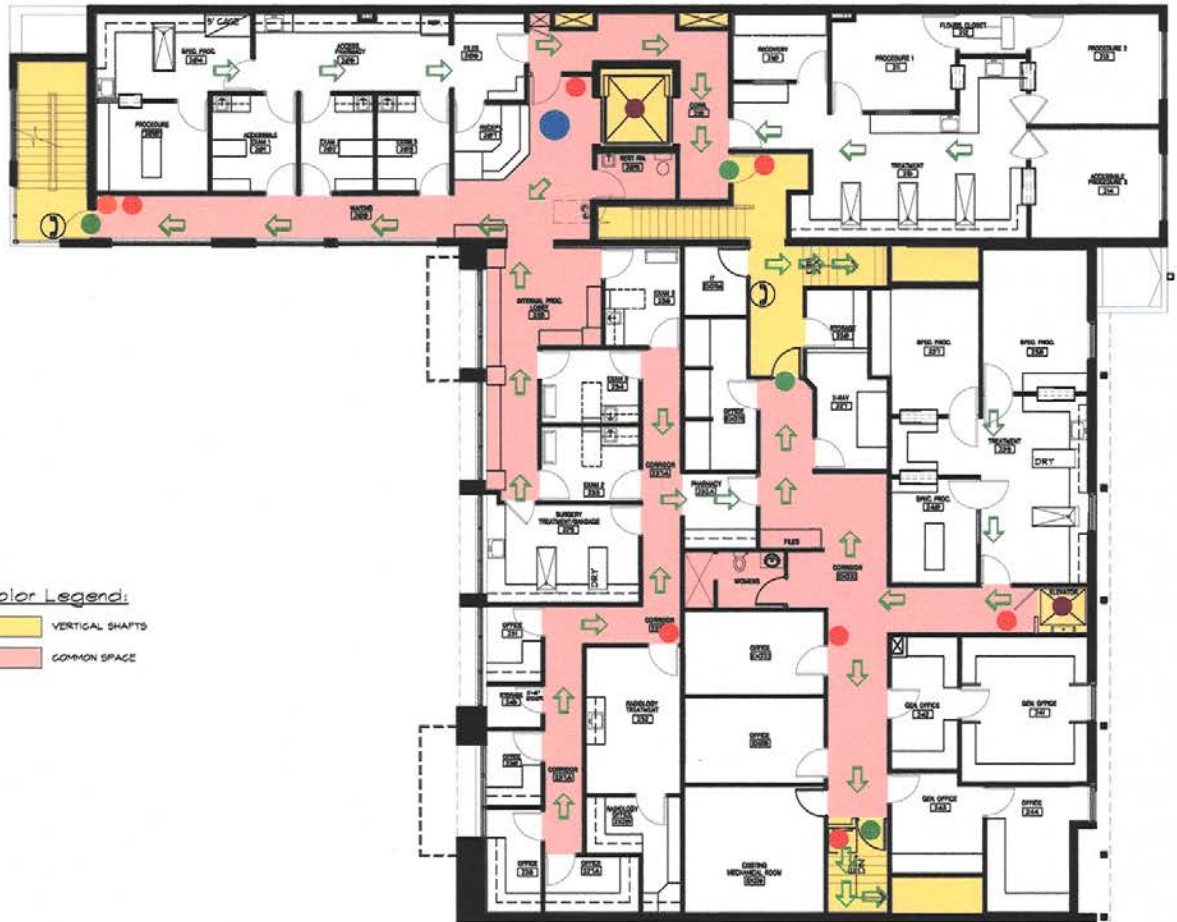

CLYBOURN AVE.

3RD FLOOR



-  YOU ARE HERE
-  EXIT
-  FIRE ALARM PULL STATION
-  FIRE EXTINGUISHER
-  EMERGENCY PHONE
-  ELEVATOR

FOR SALE OR LEASE

+/- 19,394 SF BUILDING

3123 N. CLYBOURN AVENUE, CHICAGO, IL 60618

CONTACT US

PETER GRAHAM

First Vice President
+1 312 861 7851
peter.graham@cbre.com

TOM SVOBODA

First Vice President
+1 312 935 1481
tom.svoboda@cbre.com

CBRE

© 2022 CBRE, Inc. All rights reserved. This information has been obtained from sources believed reliable, but has not been verified for accuracy or completeness. You should conduct a careful, independent investigation of the property and verify all information. Any reliance on this information is solely at your own risk. CBRE and the CBRE logo are service marks of CBRE, Inc. All other marks displayed on this document are the property of their respective owners, and the use of such logos does not imply any affiliation with or endorsement of CBRE. Photos herein are the property of their respective owners. Use of these images without the express written consent of the owner is prohibited.