

**SKETCH**

Client \_\_\_\_\_  
 408 Maple Drive \_\_\_\_\_ Unit No. N/A  
 VIDALIA \_\_\_\_\_ County TOOMBS \_\_\_\_\_ State GA \_\_\_\_\_ Zip Code 30474  
 Owner/Client \_\_\_\_\_

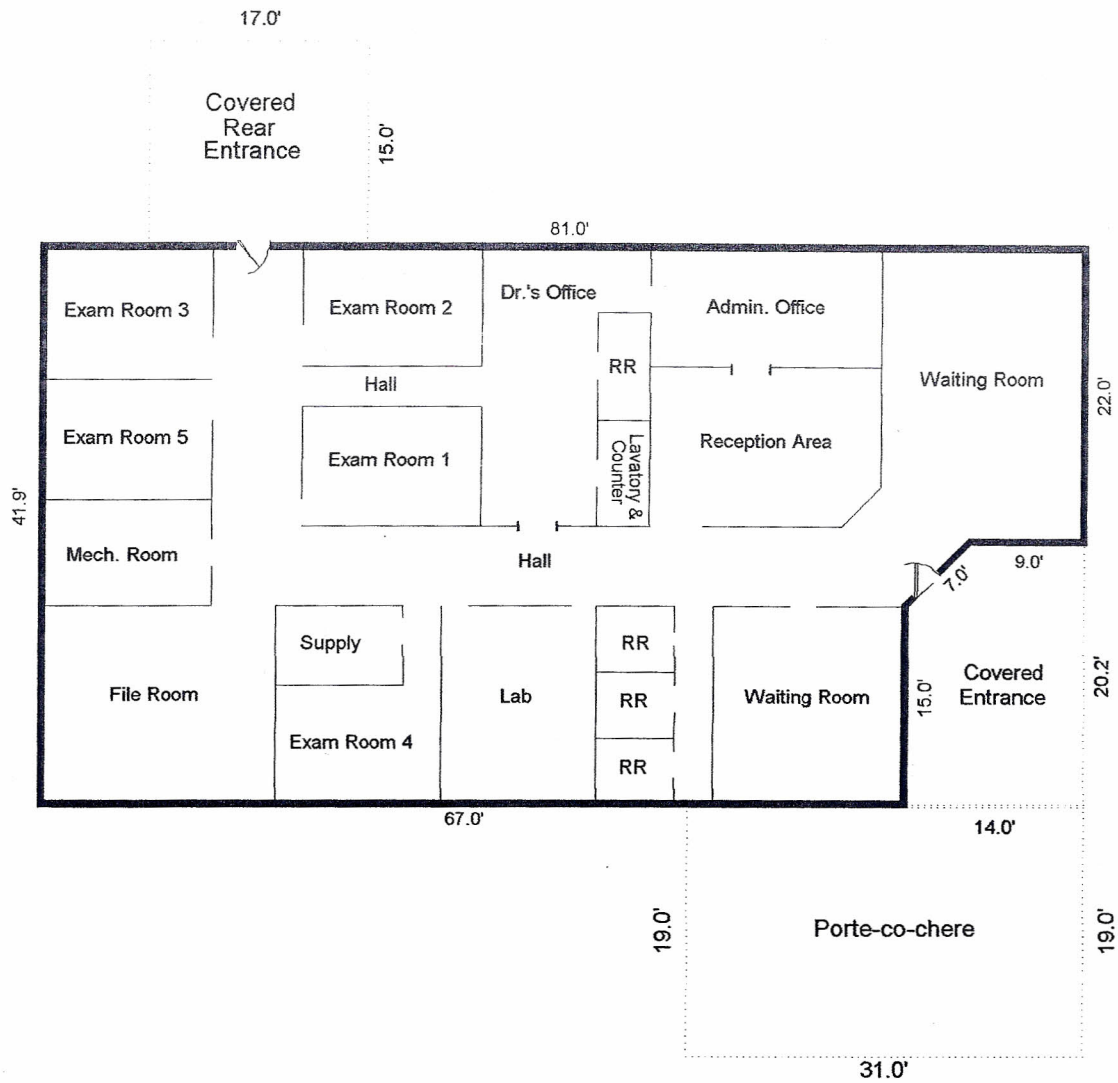

ch by Apex IV™

AREA CALCULATIONS SUMMARY			
Code	Description	Net Size	Net Totals
GBA1	First Floor	3127.6	3127.6
OTH	Storage	255.0	
	Storage	269.8	
	Porte-co-chere	589.0	1113.8
<b>Net BUILDING Area (Rounded)</b>			<b>3128</b>

BUILDING AREA BREAKDOWN			
Breakdown			Subtotals
<b>First Floor</b>			
	9.0	x 22.0	198.0
	22.0	x 72.0	1584.0
0.5	x 5.0	x 4.9	12.3
	19.9	x 67.0	1333.3
<b>4 Items (Rounded)</b>			<b>3128</b>