



LEASE

Lexington Office Condo

80 CODELL DRIVE, UNIT 150

Lexington, KY 40509

PRESENTED BY:

TRAVIS ROSE

O: 859.306.0598

C: 859.806.1591

travis.rose@svn.com

PROPERTY SUMMARY



LEASE RATE	\$15.00 SF/YR
-------------------	----------------------

OFFERING SUMMARY

AVAILABLE SF:	989 SF
ZONING:	P-1

PROPERTY OVERVIEW

SVN Stone Commercial Real Estate is pleased to bring to market 989 square feet of professional office available for lease at 80 Codell Drive, Unit 150, Lexington, KY 40509.

This first floor office condo features a reception/waiting room, private offices, and a private bathroom. This move in ready space is quietly tucked right off Richmond Road with great access to popular Lexington amenities.

For additional information, please contact Travis Rose at travis.rose@svn.com and 859-806-1591.

PROPERTY HIGHLIGHTS

- 989 SF Available
- \$15 SF/YR Modified Gross (\$1,236 per month)
- Close proximity to Richmond Road

TRAVIS ROSE

O: 859.306.0598 | C: 859.806.1591
travis.rose@svn.com



TRAVIS ROSE

O: 859.306.0598 | C: 859.806.1591

travis.rose@svn.com

ADDITIONAL PHOTOS

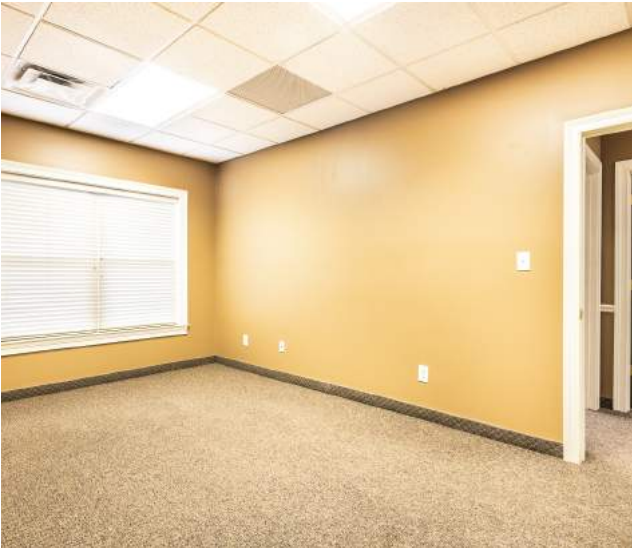

TRAVIS ROSE
O: 859.306.0598 | C: 859.806.1591
travis.rose@svn.com



TRAVIS ROSE

O: 859.306.0598 | C: 859.806.1591

travis.rose@svn.com

FLOOR PLANS



It turns out, you don't have any Plans Published!

(be sure to add floor plans in the [Property Edit Form](#))

TRAVIS ROSE

O: 859.306.0598 | C: 859.806.1591

travis.rose@svn.com

FLOOR PLANS



It turns out, you don't have any Plans Published!

(be sure to add floor plans in the [Property Edit Form](#))

TRAVIS ROSE

O: 859.306.0598 | C: 859.806.1591

travis.rose@svn.com

LOCATION MAP

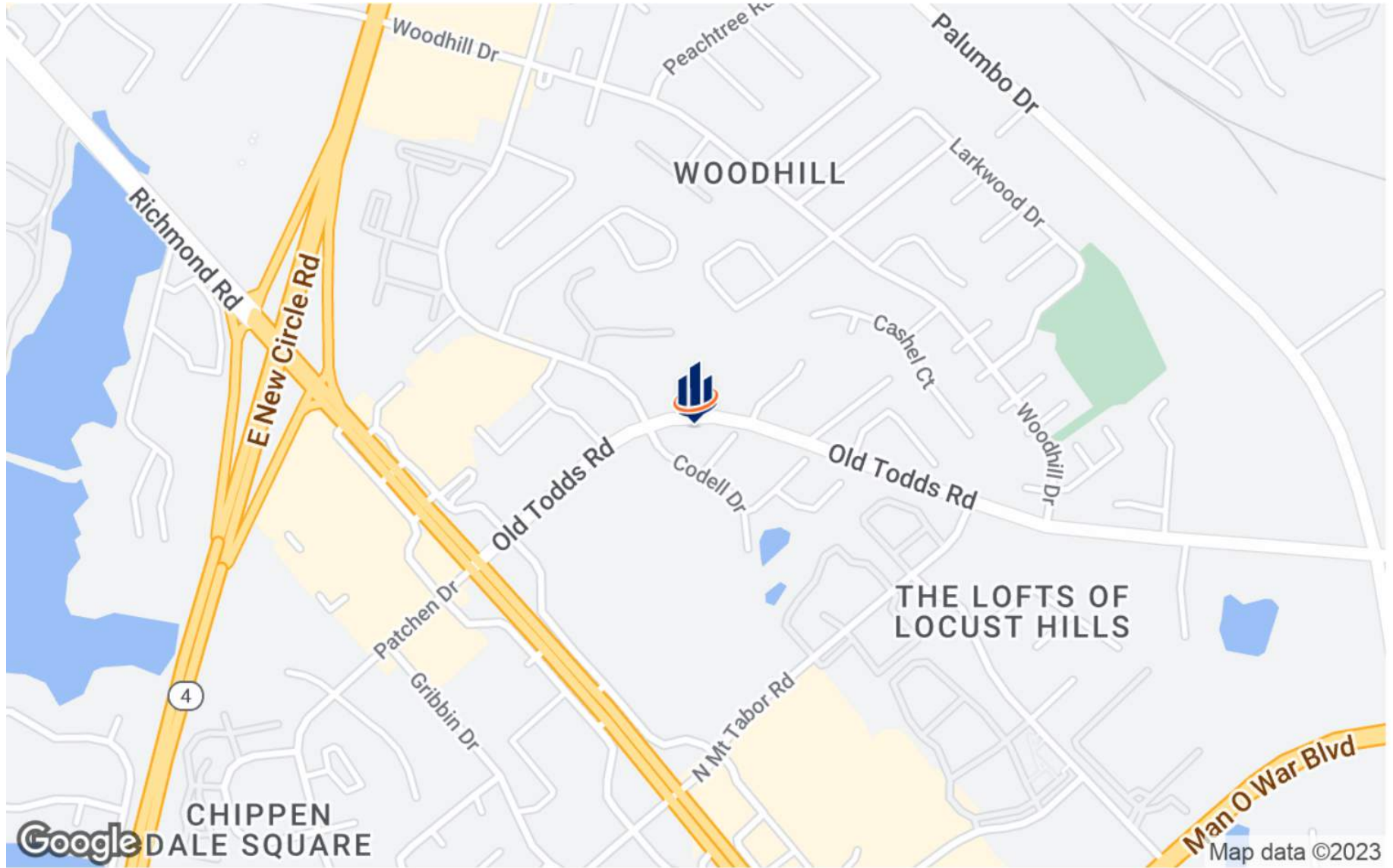

TRAVIS ROSE

O: 859.306.0598 | C: 859.806.1591

travis.rose@svn.com

LOCATION MAP

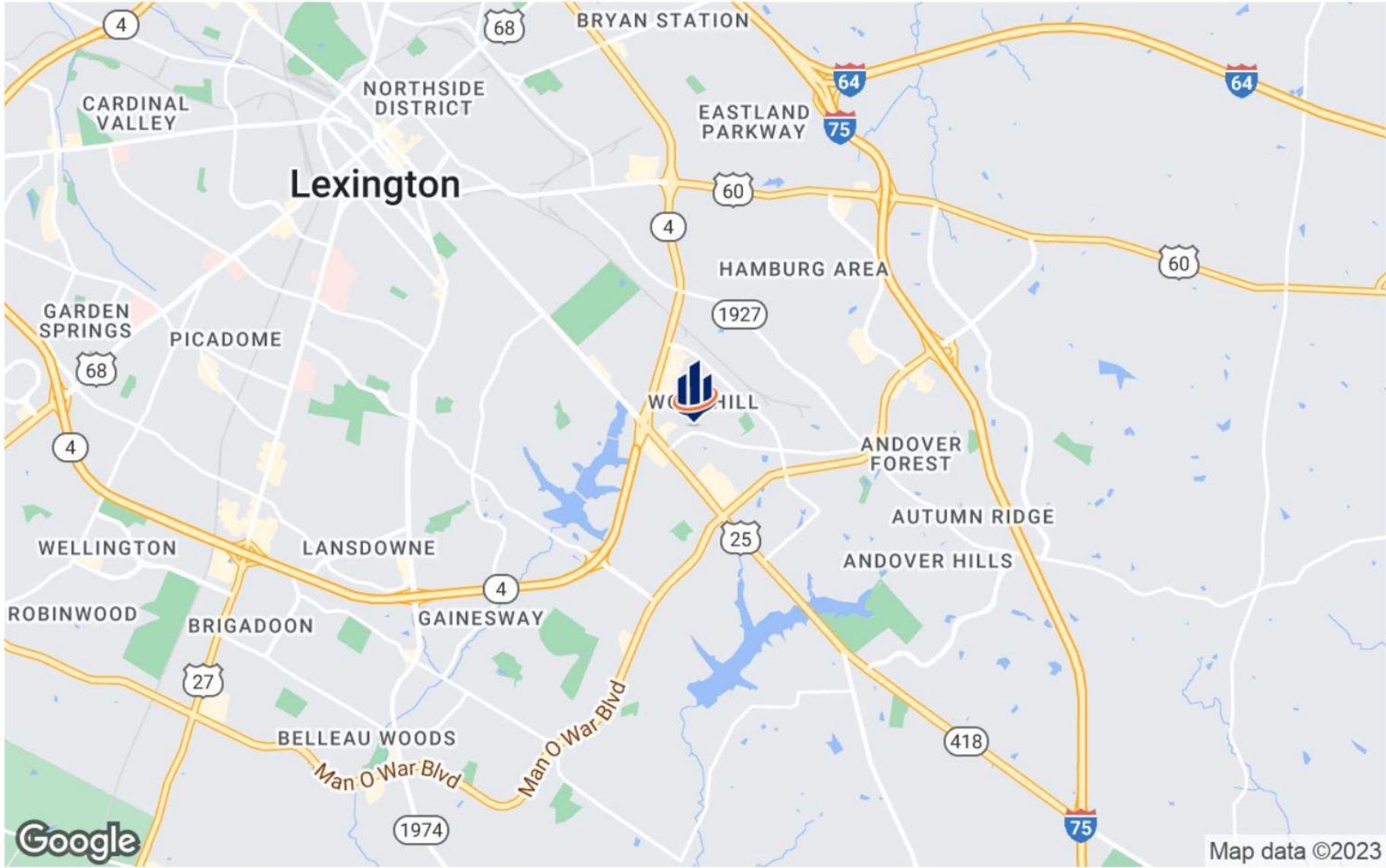

TRAVIS ROSE
O: 859.306.0598 | C: 859.806.1591
travis.rose@svn.com

DEMOGRAPHICS MAP & REPORT

POPULATION

	1 MILE	3 MILES	5 MILES
TOTAL POPULATION	13,563	96,028	216,610
AVERAGE AGE	32.4	37.2	35.6
AVERAGE AGE (MALE)	31.9	35.9	34.5
AVERAGE AGE (FEMALE)	34.0	39.4	37.2

HOUSEHOLDS & INCOME

	1 MILE	3 MILES	5 MILES
TOTAL HOUSEHOLDS	6,812	45,189	99,436
# OF PERSONS PER HH	2.0	2.1	2.2
AVERAGE HH INCOME	\$51,748	\$83,145	\$74,162
AVERAGE HOUSE VALUE	\$122,714	\$229,792	\$198,805

* Demographic data derived from 2020 ACS - US Census

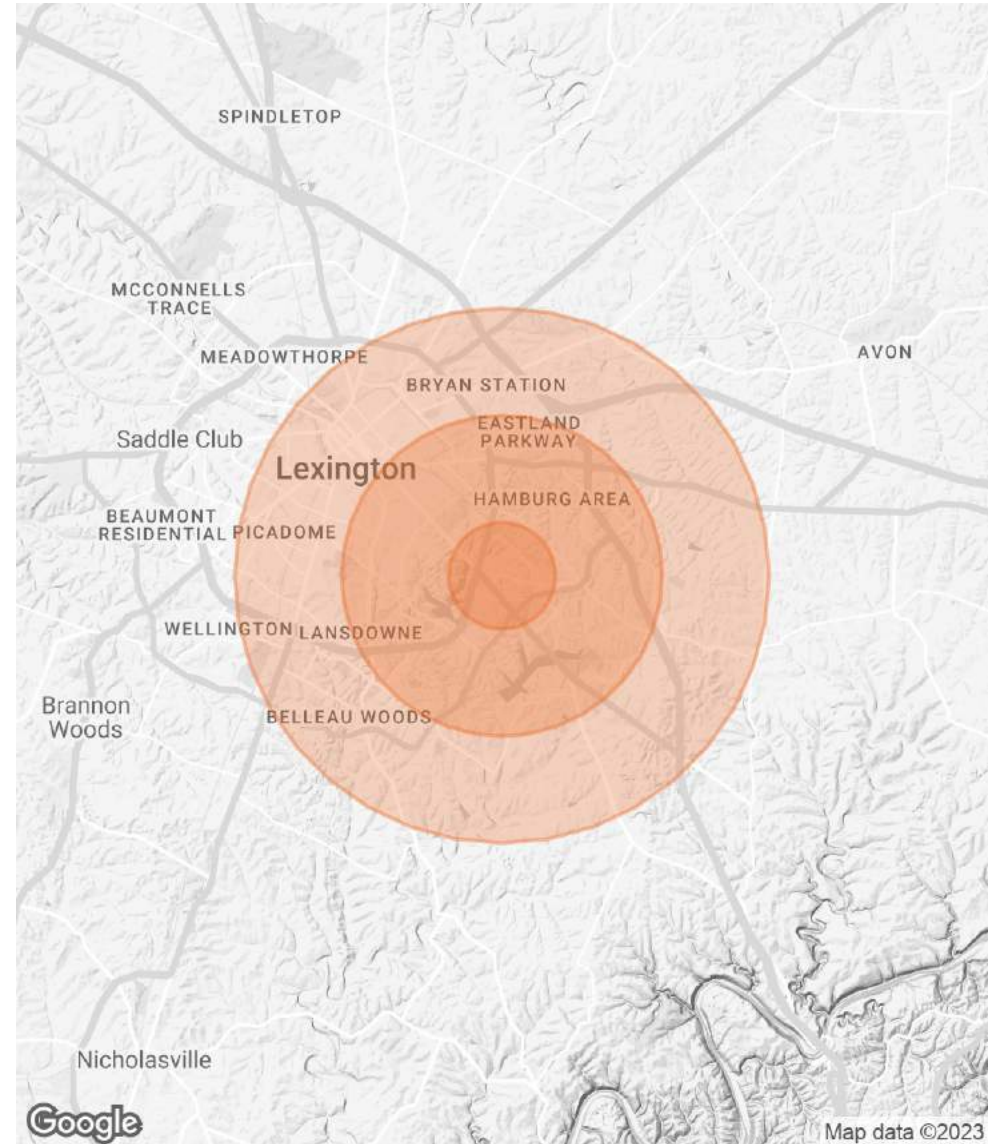

TRAVIS ROSE

O: 859.306.0598 | C: 859.806.1591
travis.rose@svn.com

DISCLAIMER

The material contained in this Offering Brochure is furnished solely for the purpose of considering the purchase of the property within and is not to be used for any other purpose. This information should not, under any circumstances, be photocopied or disclosed to any third party without the written consent of the SVN® Advisor or Property Owner, or used for any purpose whatsoever other than to evaluate the possible purchase of the Property.

The only party authorized to represent the Owner in connection with the sale of the Property is the SVN Advisor listed in this proposal, and no other person is authorized by the Owner to provide any information or to make any representations other than contained in this Offering Brochure. If the person receiving these materials does not choose to pursue a purchase of the Property, this Offering Brochure must be returned to the SVN Advisor.

Neither the SVN Advisor nor the Owner make any representation or warranty, express or implied, as to the accuracy or completeness of the information contained herein, and nothing contained herein is or shall be relied upon as a promise or representation as to the future representation of the Property. This Offering Brochure may include certain statements and estimates with respect to the Property. These Assumptions may or may not be proven to be correct, and there can be no assurance that such estimates will be achieved. Further, the SVN Advisor and the Owner disclaim any and all liability for representations or warranties, expressed or implied, contained in or omitted from this Offering Brochure, or any other written or oral communication transmitted or made available to the recipient. The recipient shall be entitled to rely solely on those representations and warranties that may be made to it in any final, fully executed and delivered Real Estate Purchase Agreement between it and Owner.

The information contained herein is subject to change without notice and the recipient of these materials shall not look to Owner or the SVN Advisor nor any of their officers, employees, representatives, independent contractors or affiliates, for the accuracy or completeness thereof. Recipients of this Offering Brochure are advised and encouraged to conduct their own comprehensive review and analysis of the Property.

This Offering Brochure is a solicitation of interest only and is not an offer to sell the Property. The Owner expressly reserves the right, at its sole discretion, to reject any or all expressions of interest to purchase the Property and expressly reserves the right, at its sole discretion, to terminate negotiations with any entity, for any reason, at any time with or without notice. The Owner shall have no legal commitment or obligation to any entity reviewing the Offering Brochure or making an offer to purchase the Property unless and until the Owner executes and delivers a signed Real Estate Purchase Agreement on terms acceptable to Owner, in Owner's sole discretion. By submitting an offer, a prospective purchaser will be deemed to have acknowledged the foregoing and agreed to release the Owner and the SVN Advisor from any liability with respect thereto.

To the extent Owner or any agent of Owner corresponds with any prospective purchaser, any prospective purchaser should not rely on any such correspondence or statements as binding Owner. Only a fully executed Real Estate Purchase Agreement shall bind the property and each prospective purchaser proceeds at its own risk.

TRAVIS ROSE

O: 859.306.0598 | C: 859.806.1591

travis.rose@svn.com