

FOR LEASE



Tomball Park at Four Corners

14011-14015 Park Drive
Tomball, Texas 77377

LANDPARK

5858 Westheimer Rd, Suite 100

Houston, TX 77057

713.789.2200

www.LandParkCo.com

Tomball Park at Four Corners

14011-14015 Park Drive • Tomball, Texas 77377

PROPERTY DESCRIPTION

Tomball Park at Four Corners is a unique professional office park catering to a wide range of businesses in the Tomball Area. The landscaped, lake-side setting has been created for the two-story office buildings to provide a tranquil business environment.

The two buildings (A & B) is comprised of 69,400 square feet, this property presents a prime leasing opportunity for businesses seeking a centrally located office space. Its open floor plan is ideal for creating a collaborative work environment, while its large windows offer natural light and scenic views of the surrounding area. The buildings are well-maintained, with secure access and ample parking for tenants and their guests. With its prime location and inviting ambiance, this property offers the perfect setting for businesses looking to establish their presence in Houston's dynamic business environment.

Located near the intersection of SH 249 and FM 2920 in Tomball, Texas. It is easily accessible from the Woodlands, Greenspoint, The Northwest Houston/FM 1960 area and Conroe.

A variety of dining, shopping and entertainment facilities are located nearby. A boulevard entrance from SH 249 identifies access to the complex.



For More Information

Ross Miller
832.465.5443
 rmiller@landparkco.com

Ryan Burnaman
713.292-3485
 rburnaman@landparkco.com

PROPERTY HIGHLIGHTS

- Controlled Access
- Two Stories
- Beautiful Lake Views
- Conferencing Facilities
- 327 Surfaced Parking Spaces

LANDPARK

FOR LEASE

SPACE AVAILABILITY

UNIT	SF	RATE (sf/yr)
------	----	--------------

BUILDING B - 14011 Park Drive

14011 - 201-A	5,019 SF	\$17.00 sf/yr
---------------	----------	---------------

14011 - 108	1,224 SF	\$18.00 sf/yr
-------------	----------	---------------

BUILDING A - 14015 Park Drive

14015 - 117	1,594 SF	\$17.00 sf/yr
-------------	----------	---------------

Availability



LANDPARK

FOR LEASE



Photos

LANDPARK

FOR LEASE



Photos

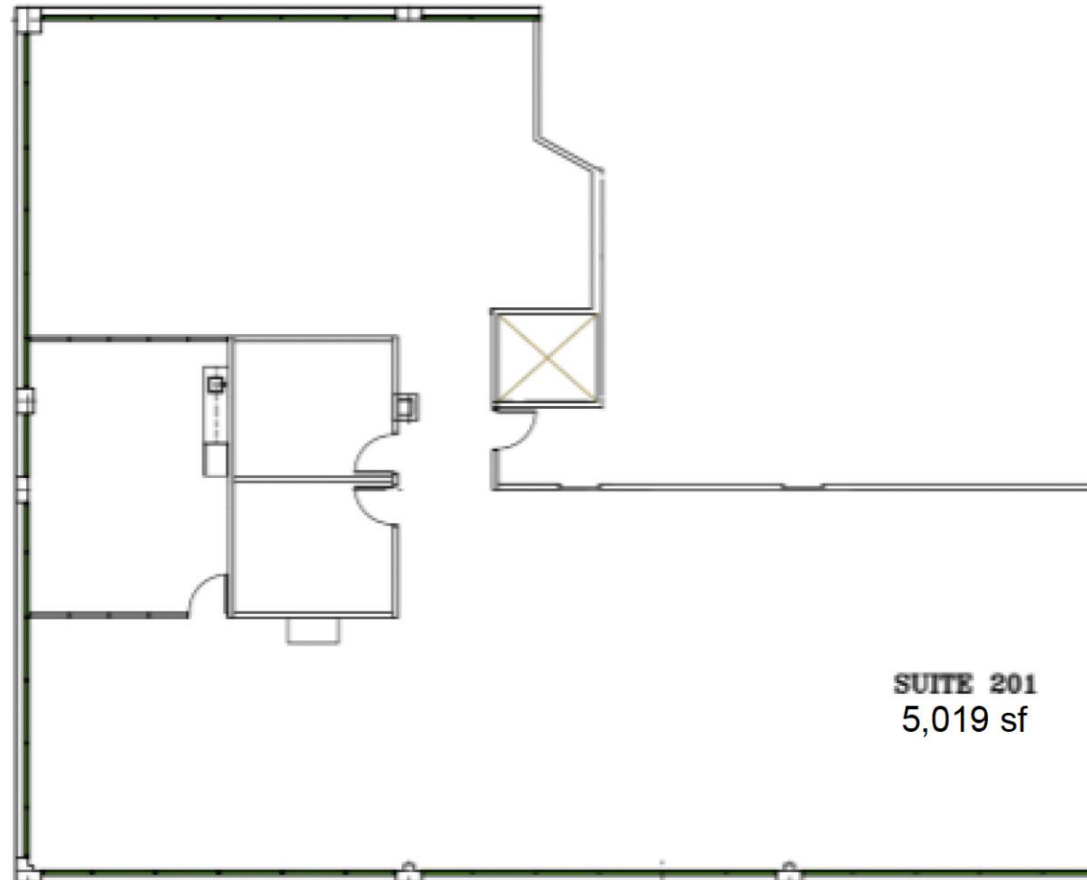

Suite 201-A
5,019 SF

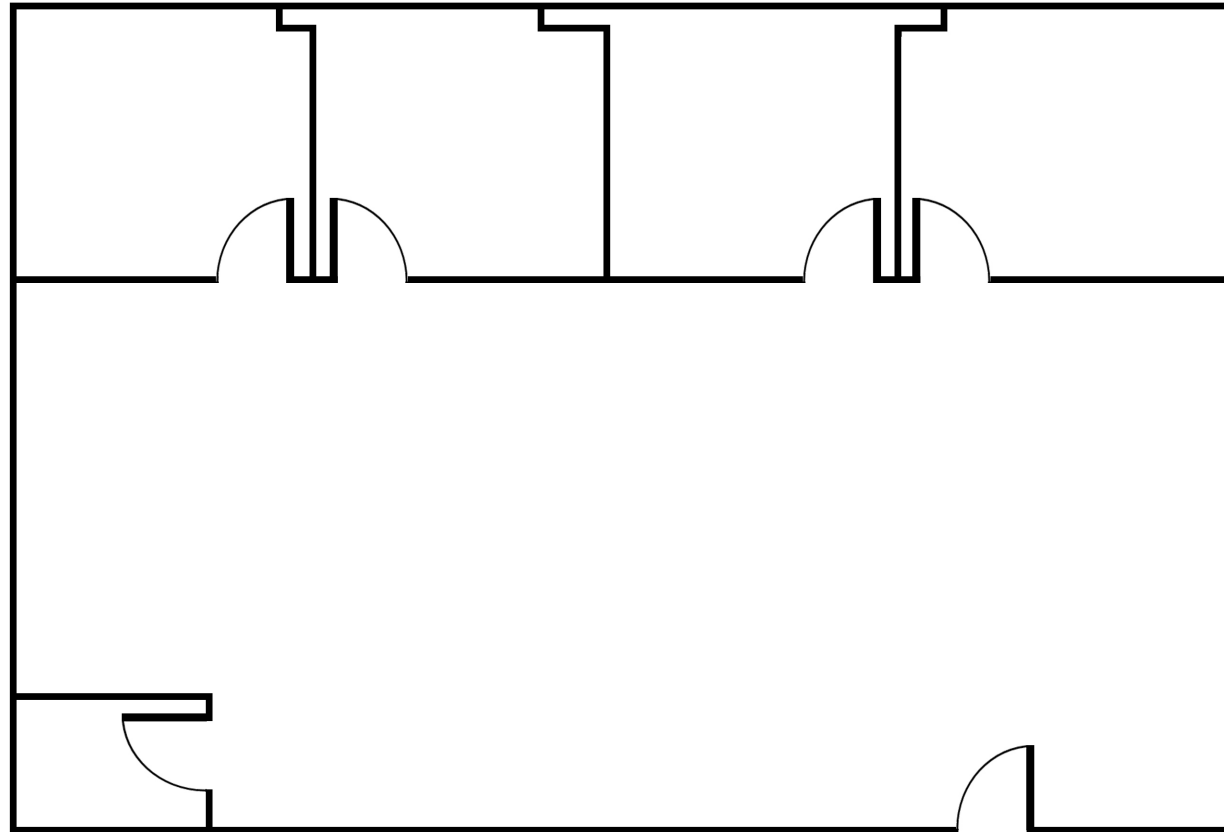

Suite 117
1,549 SF



LANDPARK

FOR LEASE



FM 2920 29,844 VPD

249 TEXAS

Tomball Pkwy

FIRST WATCH

H-E-B

249

Walgreens

TEXAS LITTER CONTROL

14015 Park Dr
Tomball, TX 77377

14011 Park Dr
Tomball, TX 77377

WHTABURGER

249 TEXAS

Texas 249 Access Rd

Hampton
Steaks & Sides

LAQUINTA
BY HYATT

Amegy Bank
of Texas

BS 249 53,179 VPD

SMOOTHIE KING

Aerial

Google

LANDPARK

FOR LEASE

POPULATION	2 mile	5 mile	10 miles
2022 Population	11,342	95,569	550,955
2027 Population Projection	11,736	103,479	597,753
Annual Growth 2010-2022	1.1%	4.1%	2.8%
Annual Growth 2022-2027	0.7%	1.7%	1.7%
Median Age	37.7	35.5	36.7
Bachelor's Degree or Higher	28%	39%	43%

INCOME	2 mile	5 mile	10 miles
Average Household Income	\$79,943	\$117,033	\$124,944
Median Household Income	\$55,571	\$91,958	\$97,339

TRAFFIC			
Collection Street	Cross Street	Traffic Volume	Count Year
FM 2920 Rd	Hwy 249 E	29,844	2022
Bs 249-B	Hooper Rd N	28,044	2022
Bs 249	Medical Complex Dr	53,179	2022

* Demographics data derived from CoStar

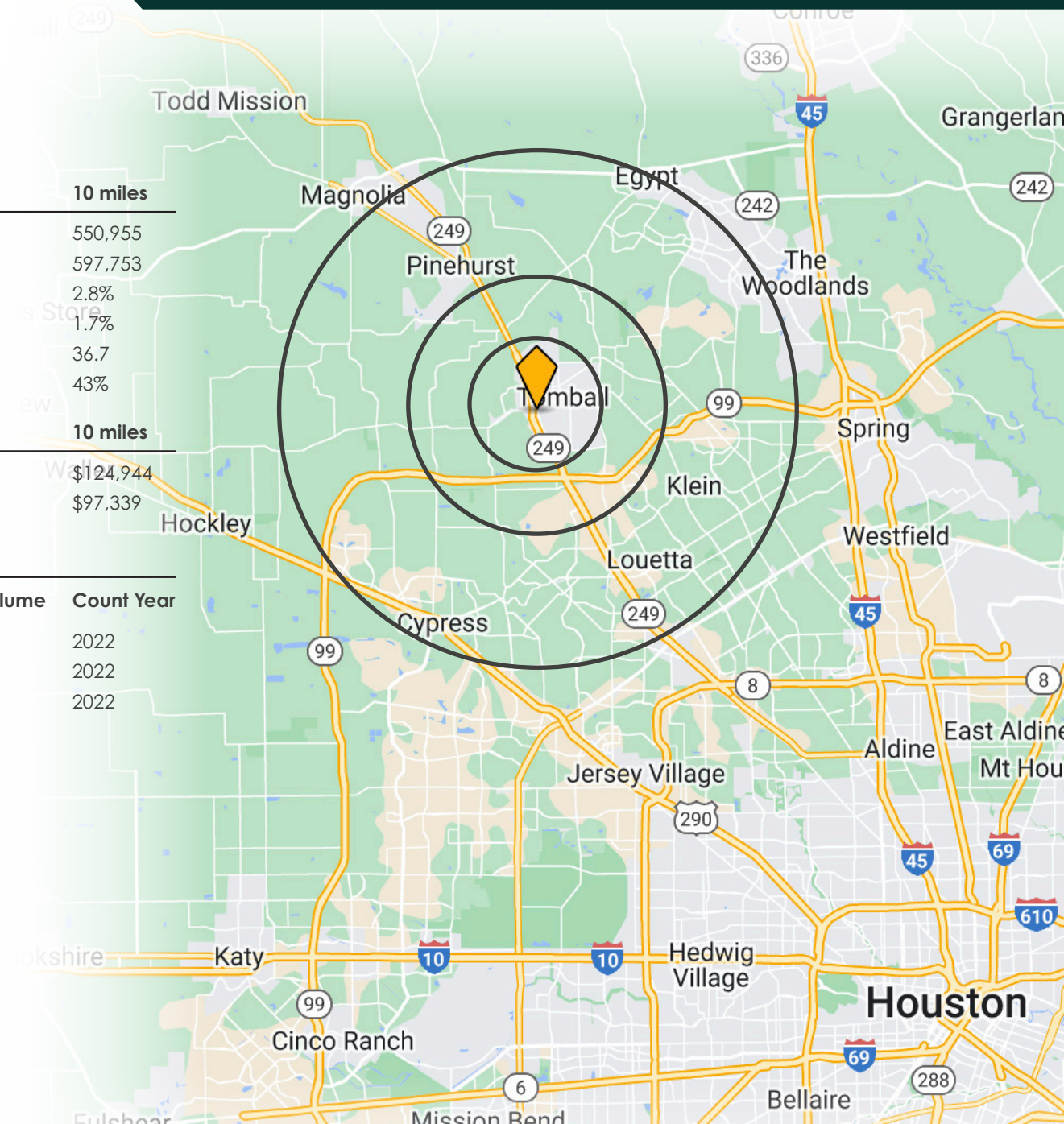

Demographics

LANDPARK

FOR LEASE



Photos

LAND PARK

FOR LEASE



249
TEXAS

FM 2920

Waller - Tomball Rd

14011 Park Dr
Tomball, TX 77377

Medical Complex Dr

Business Route 249

249
TEXAS

N

Retail Map

Google



Information About Brokerage Services
Texas law requires all real estate license holders to give the following information about brokerage services to prospective buyers, tenants, sellers and landlords.



TYPES OF REAL ESTATE LICENSE HOLDERS:

- **A BROKER** is responsible for all brokerage activities, including acts performed by sales agents sponsored by the broker.
- **A SALES AGENT** must be sponsored by a broker and works with clients on behalf of the broker.

A BROKER'S MINIMUM DUTIES REQUIRED BY LAW (A client is the person or party that the broker represents):

- Put the interests of the client above all others, including the broker's own interests;
- Inform the client of any material information about the property or transaction received by the broker;
- Answer the client's questions and present any offer to or counter-offer from the client; and
- Treat all parties to a real estate transaction honestly and fairly.

A LICENSE HOLDER CAN REPRESENT A PARTY IN A REAL ESTATE TRANSACTION:

AS AGENT FOR OWNER (SELLER/LANDLORD): The broker becomes the property owner's agent through an agreement with the owner, usually in a written listing to sell or property management agreement. An owner's agent must perform the broker's minimum duties above and must inform the owner of any material information about the property or transaction known by the agent, including information disclosed to the agent or subagent by the buyer or buyer's agent. **An owner's agent fees are not set by law and are fully negotiable.**

AS AGENT FOR BUYER/TENANT: The broker becomes the buyer/tenant's agent by agreeing to represent the buyer, usually through a written representation agreement. A buyer's agent must perform the broker's minimum duties above and must inform the buyer of any material information about the property or transaction known by the agent, including information disclosed to the agent by the seller or seller's agent. **A buyer/tenant's agent fees are not set by law and are fully negotiable.**

AS AGENT FOR BOTH - INTERMEDIARY: To act as an intermediary between the parties the broker must first obtain the written agreement of *each party* to the transaction. The written agreement must state who will pay the broker and, in conspicuous bold or underlined print, set forth the broker's obligations as an intermediary. A broker who acts as an intermediary:

- Must treat all parties to the transaction impartially and fairly;
- May, with the parties' written consent, appoint a different license holder associated with the broker to each party (owner and buyer) to communicate with, provide opinions and advice to, and carry out the instructions of each party to the transaction.
- Must not, unless specifically authorized in writing to do so by the party, disclose:
 - that the owner will accept a price less than the written asking price;
 - that the buyer/tenant will pay a price greater than the price submitted in a written offer; and
 - any confidential information or any other information that a party specifically instructs the broker in writing not to disclose, unless required to do so by law.

AS SUBAGENT: A license holder acts as a subagent when aiding a buyer in a transaction without an agreement to represent the buyer. A subagent can assist the buyer but does not represent the buyer and must place the interests of the owner first.

TO AVOID DISPUTES, ALL AGREEMENTS BETWEEN YOU AND A BROKER SHOULD BE IN WRITING AND CLEARLY ESTABLISH:

- The broker's duties and responsibilities to you, and your obligations under the representation agreement.
- Who will pay the broker for services provided to you, when payment will be made and how the payment will be calculated.

LICENSE HOLDER CONTACT INFORMATION: This notice is being provided for information purposes. It does not create an obligation for you to use the broker's services. Please acknowledge receipt of this notice below and retain a copy for your records.

LandPark Commercial	9007266	rholland@landparkco.com	(713) 789-2200
Licensed Broker /Broker Firm Name or Primary Assumed Business Name	License No.	Email	Phone
Richard Mark Holland	311526	rholland@landparkco.com	(832) 755-2020
Designated Broker of Firm	License No.	Email	Phone
William Harold McGrath	298360	bmcgrath@landparkco.com	(281) 598-9860
Licensed Supervisor of Sales Agent/ Associate	License No.	Email	Phone
Ryan David Burnaman	718215	rburnaman@landparkco.com	(713) 292-3485
Sales Agent/Associate's Name	License No.	Email	Phone
Ross Allyn Miller	815890	rmiller@landparkco.com	(832) 465-5443
Sales Agent/Associate's Name	License No.	Email	Phone

Buyer/Tenant/Seller/Landlord Initials _____ Date _____